

A-Z ACRONYMS SA 2014

A guide to acronyms and
abbreviations in South Australia

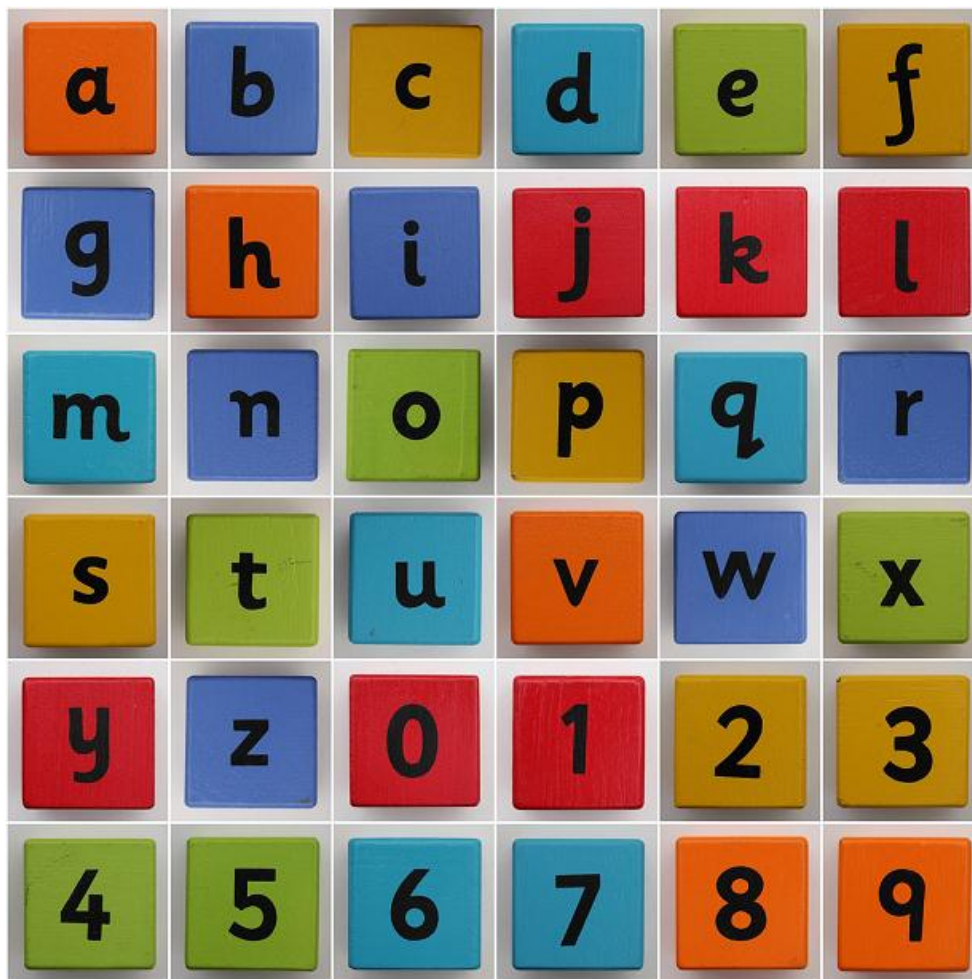

Published by

Connecting Up Inc.

Level 1, 25 Leigh Street, Adelaide 5000

GPO Box 11017, Adelaide 5001

Tel. 1300 731 844 | Fax 08 8212 2788

Email info@sacommunity.org

Web www.connectingup.org

Twitter @sacommunity

© Connecting Up 2014

OTHER CONNECTING UP SERVICES

Connecting Up Technology donations and discounts - from companies such as Microsoft, Symantec, Sophos and Cisco to eligible income tax exempt (ITE) Australian nonprofits - www.connectingup.org/donations, www.connectingup.org/discounts

Connecting Up Conference – annual national conference focusing on social media, technology, marketing and communications for nonprofits - www.connectingup.org/conference

Connecting Up Directory – Australian nonprofits and charity organisations – www.connectingup.org/directory

SAcommunity – Connecting Up’s community services directory available online - www.sacommunity.org

- AA** **Alcoholics Anonymous**
Address: Central Service Office, 120, 38 Gawler Place, Adelaide 5000
Phone: 08 8227 0046, 08 8227 0334, 1300 222 222
Fax: 08 8227 0046
Email: cso@aa-sa.org
Web: www.aa-sa.org
- AAFC** **Australian Air Force Cadets - 612 Squadron**
Address: Mount Gambier Airport, Airport Road, Mount Gambier 5290
Postal: PO Box 2789, Mount Gambier 5290
Phone: 0418 804 113
Email: co.612sqn@aafc.org.au
Web: www.aafc.org.au
- AARD** **Aboriginal Affairs & Reconciliation Division**
Address: Level 13, State Administration Centre, Victoria Sq, Adelaide 5000
Postal: GPO Box 2343, Adelaide 5001
Phone: 08 8226 8900
Fax: 08 8226 8999
Email: grant.hickman@sa.gov.au
Web: www.premcab.sa.gov.au/dpc/department_aard.html
- AAT** **Adelaide Access Taxis**
Address: 99 Henley Beach Rd, Mile End 5031
Postal: PO Box 291, Torrensville Plaza 5031
Phone: 1300 360 940
Fax: 08 8202 1204
Email: admin@132211.com.au
Web: www.aitaxis.com.au
- ABA** **Australian Breastfeeding Association (SA Branch)**
Address: Trinity Gardens Children's Centre, 160 Portrush Rd, Trinity Gardens 5068
Postal: PO Box 3306, Norwood 5067
Phone: 08 8333 3276, 1800 686 268
Fax: 08 8333 1095
Email: santoffice@breastfeeding.asn.au
Web: www.breastfeeding.asn.au
- ABRA** **Aldinga Bay Residents Association**
Address: Aldinga Community Centre, Stewart Ave, Aldinga Beach 5173
Postal: PO Box 270, Aldinga Beach 5173
Phone: 08 8556 5304, 0427 588 748
Email: aldcom@bigpond.com
- ABW** **Adelaide Bushwalkers Inc.**
Postal: PO Box 434, North Adelaide 5006
Email: info@adelaidebushwalkers.org
Web: www.adelaidebushwalkers.org

- ACAASA** **Aged Care Association Australia SA Inc.**
Address: Unit 5, 259 Glen Osmond Rd, Frewville 5063
Phone: 08 8338 6500
Fax: 08 8338 6511
Email: enquiry@acaasa.com.au
Web: www.acaasa.com.au
- ACAT** **Adelaide Aged Care Assessment Team**
Address: Building 2, Level 1, Netley Commercial Park, 300 Richmond Rd,
Netley 5037
Phone: 1300 296 738
Fax: 1300 302 342
- ACCAN** **Australian Communications Consumer Action Network**
Address: Suite 402, Level 4, 55 Mountain St, Ultimo 2007
Phone: 02 9288 4000, 0457 606 600
Fax: 02 9288 4019
Email: info@accan.org.au
Web: www.accan.org.au
- ACCSA** **African Communities Council of SA Inc.**
Address: 59 King William St, Adelaide 5000
Phone: 08 8217 9520
Fax: 08 8217 9547
Email: admin@accca.com.au
Web: www.accca.com.au
- ACHPER SA** **Australian Council for Health, Physical Education & Recreation (SA Branch)**
Address: 105 King William St, Kent Town 5067
Phone: 08 8363 5700
Fax: 08 8362 9800
Email: info@achpersa.com.au
Web: www.achpersa.com.au
- ACMPSA** **Associated Chamber Music Players of SA Inc.**
Postal: PO Box 235, One Tree Hill 5114
Phone: 08 8337 5889
Web: www.chambermusicsa.org
- ACPA** **Alexandrina Centre for Positive Ageing**
Address: Cnr Cadell St and Cutting Rd, Goolwa 5214
Postal: PO Box 115, Goolwa 5214
Phone: 08 8555 7230
- ACWFC** **Adelaide City Women's Football Club**
Address: Park 18 Cnr Hutt Rd and South Tce, Adelaide 5000
Postal: PO Box 402, Brooklyn Park 5032
Phone: 0402 636 008
Email: melcalandro@gmail.com
Web: www.acwfc.com

- ADAC** **Aboriginal Drug & Alcohol Council (SA) Inc.**
Address: 155 Holbrooks Rd, Underdale 5032
Phone: 08 8351 9031
Fax: 08 8352 4546
Email: adac@adac.org.au
Web: www.adac.org.au
- ADASA** **Attention Disorder Association of SA Inc.**
Address: 302 South Rd, Hilton 5033
Phone: 08 8152 0187
Fax: 08 8152 0447
Email: admin@adasa.com.au
Web: www.adasa.org.au/
- ADASE** **Anxiety Disorders Association South East Inc.**
Postal: PO Box 8130, Mount Gambier East 5291
Phone: 08 8723 9400
Fax: 08 8723 9400
Email: adasese@bigpond.com
Web: www.anxietymtgambier.org.au
- ADIS** **Alcohol & Drug Information Service**
Address: 161 Greenhill Road, Parkside 5063
Phone: 08 8274 3333, 1300 131 340, 1800 060 757
Fax: 08 8274 3399
Web: www.dassa.sa.gov.au
- AEAF** **Australian Experimental Art Foundation**
Address: Lion Arts Centre, North Tce, Adelaide 5000
Postal: PO Box 10114, Adelaide BC 5000
Phone: 08 8211 7505
Fax: 08 8211 7323
Email: info@aeaf.org.au
Web: www.aeaf.org.au
- AEC** **Australian Electoral Commission**
Address: 9th Floor, Origin Energy Bldg, 1 King William St, Adelaide 5000
Postal: GPO Box 1748, Adelaide 5001
Phone: 13 2326
Fax: 08 8231 2664
Email: info@aec.gov.au
Web: www.aec.gov.au
- AELAC** **Adelaide Eagles Little Athletics Club**
Address: Cnr South Tce and Peacock Rd, Adelaide 5000
Postal: PO Box 6568, Halifax Street, Adelaide 5000
Phone: 0425 201 096
Email: carolyn.boyd@mazcatt.com.au
Web: www.adelaideeagles.org.au

- AERC** **Aboriginal, Multicultural, Languages & Learning Resource Centre**
Address: 255 Torrens Road West Croydon 5008, West Croydon 5008
Phone: 08 8301 4850
Fax: 08 8301 4860
Web: www.lmrc.sa.edu.au
- AFNA** **Australian Faith Community Nurses Association Inc.**
Postal: PO Box 2707, Kent Town 5071
Phone: 08 8278 8274
Email: afcna@afcna.org.au
Web: www.afcna.org.au
- AFIS** **Adoption & Family Information Service**
Address: Level 1, 45 Wakefield Street, Adelaide 5000
Postal: GPO Box 292, Adelaide 5001
Phone: 08 8207 0060
Fax: 08 8207 0066
Email: adoptions@dfc.sa.gov.au
Web: www.adoptions.sa.gov.au
- AFSA** **Asthma Foundation SA**
Address: 300 South Rd, Hilton 5033
Postal: PO Box 2035, Hilton 5033
Phone: 08 8238 9300, 1800 278 462
Fax: 08 8238 9303
Email: info@asthmasa.org.au
Web: www.asthmasa.org.au
- AFSS** **Aboriginal Family Support Services Inc.**
Address: 134 Weymouth St, Adelaide 5000
Phone: 08 8205 1500
Fax: 08 8212 1123
Email: afss@afss.com.au
Web: www.afss.com.au
- AHCSA** **Aboriginal Health Council of SA Inc.**
Address: 9 King William Rd, Unley 5061
Postal: PO Box 981, Unley 5061
Phone: 08 8273 7200
Fax: 08 8273 7299
Email: ahcsa@ahcsa.org.au
Web: www.ahcsa.org.au
- AHL** **Aboriginal Hostels**
Address: 2 Clements St, Dudley Park 5008
Postal: PO Box 536, Prospect East 5082
Phone: 08 8342 6950
Fax: 08 8342 4049
Email: adelaide@ahl.gov.au
Web: www.ahl.gov.au

- AHOSCC** **Adelaide High Old Scholars Cricket Club Inc.**
Address: Adelaide High School, West Tce, Adelaide 5000
Postal: c/o PO Box 240, Rundle Mall, Adelaide 5000
Phone: 0417 490 228
Email: ahoscc@adam.com.au
Web: www.ahoscc.com
- AHPC** **Adelaide Hills Photography Club Inc**
Address: Community Centre, 31 Princes Road, Mount Barker 5251
Postal: PO Box 521, Echunga 5153
Phone: 08 8389 7856, 0437 914 066
Email: adelaidehillsp photographyclub@gmail.com
Web: www.adelaidehillsp photographyclub.com.au
- AICRG** **City of Onkaparinga - Access and Inclusion Community Reference Group**
Address: City of Onkaparinga, Ramsay Place, Noarlunga Centre 5168
Postal: c/- City of Onkaparinga, PO Box 1, Noarlunga Centre 5168
Phone: 08 8301 7248
Email: jenday@onkaparinga.sa.gov.au
- AIR** **Association of Independent Retirees, SA Division - Fleurieu Peninsula Branch**
Address: 14 Burke St, Victor Harbor 5211
Postal: PO Box 256, Victor Harbor 5211
Phone: 08 8554 2117, 0417 831 983
Email: graysans@bigpond.com
Web: www.independentretirees.com
- AISSA** **Association of Independent Schools of SA Inc.**
Address: 301 Unley Rd, Malvern 5061
Phone: 08 8179 1400
Fax: 08 8373 1116
Email: office@ais.sa.edu.au
Web: www.ais.sa.edu.au
- AIT** **Amputees in Touch SA**
Postal: PO Box 83, Seacliff Park 5049
Phone: 08 8377 0034
Email: tonysullivan@gotalk.net.au
Web: www.amputeesintouch.org.au
- AKFA** **Adelaide Kite Flyers Association**
Address: Fort Glanville, 359 Military Rd, Semaphore Park 5019
Postal: Level 4, 70 Light Sq, Adelaide 5000
Phone: 08 8366 1029
Fax: 08 8366 1001
Web: www.akfa.net.au

- AKF-SA** **Australian Karate Federation - South Australia**
Email: president@akf-sa.com.au
Web: www.akf-sa.com.au
- ALRM** **Aboriginal Legal Rights Movement Inc.**
Address: 321-325 King William St, Adelaide 5000
Phone: 08 8113 3777, 1800 643 222
Fax: 08 8113 3755
Email: info@alm.org.au
Web: www.alm.org.au
- AMM** **Adelaide Mummy Meetings**
Address: PO Box 69, Morphett Vale 5162
Postal: PO Box 69, Morphett Vale 5162
Phone: 0404 977 780
Email: megs@adelaidemummymeetings.com.au
Web: www.adelaidemummymeetings.com.au
- ANCA** **Australian National Choral Association (SA Branch)**
Postal: c/- 23 Sturt Ave, Hawthorndene 5051
Phone: 08 8370 3615
Email: helen.pietsch@gmail.com
Web: www.anca.org.au
- ANDFHG** **Adelaide Northern Districts Family History Group Incorporated**
Address: Salisbury TAFE Heritage Centre, 3 Ann St, Salisbury 5108
Postal: PO Box 32, Elizabeth 5112
Phone: 0457 436 123
Email: info@andfhg.org
Web: www.andfhg.org
- ANFE** **Associazione Nazionale Famiglie Degli Emigrati Inc.**
Address: 108 South Rd, Torrensville 5031
Phone: 08 8234 5550
Fax: 08 8234 5557
Email: reception@anfe.org.au
Web: www.anfe.org.au
- APOSS** **Aboriginal Prisoners & Offenders Support Services Inc.**
Address: 19-23 Cypress St, Adelaide 5000
Phone: 08 8223 3177
Fax: 08 8223 3477
Email: aposs@aposs.net.au
Web: www.aposs.net.au
- APPA** **Adelaide Parklands Preservation Association Inc.**
Address: 59 Regent St, Adelaide 5000
Postal: PO Box 7334, Hutt St, Adelaide 5000
Phone: 08 8333 0534, 0429 042 950
Email: appa.editor@gmail.com
Web: www.adelaide-parklands.org

- ARA** **Australian Refugee Association Inc.**
Address: 304 Henley Beach Rd, Underdale 5032
Phone: 08 8354 2951
Fax: 08 8354 2953
Email: reception@ausref.net
Web: www.australianrefugee.org
- ARAS** **Aged Rights Advocacy Service Inc.**
Address: 16 Hutt St, Adelaide 5000
Postal: PO Box 7234, Hutt Street 5000
Phone: 08 8232 5377, 1800 700 600
Fax: 08 8232 1794
Email: aras@agedrights.asn.au
Web: www.sa.agedrights.asn.au
- ARPA** **Australian Retired Persons Association (SA) Inc.**
Address: Level 5, 25 Leigh St, Adelaide 5000
Postal: PO Box 8247, Station Arcade, Adelaide 5000
Phone: 08 8211 9711
Fax: 08 8211 9244
Email: info@arpasa.asn.au
Web: www.arpasa.asn.au
- ARTs** **Advanced Recycling Technologies**
Address: 3/13 Chrysler Rd, Lonsdale 5160
Postal: PO Box 898, Brighton 5048
Phone: 08 8186 5883, 0411 882 138
Email: info@advancedrecyclingtechnologies.com.au
Web: www.advancedrecyclingtechnologies.com.au
- ASAPP** **Mary Street - Adolescent Sexual Abuse Prevention Program**
Address: 1 Mary St, Hindmarsh 5007
Phone: 08 8340 4422
Fax: 08 8346 6115
Email: asapp@wch-camhs.sa.gov.au
Web: www.wch.sa.gov.au
- ASASA** **Angelman Syndrome Association of SA Inc.**
Postal: PO Box 3143, Rundle Mall, Adelaide 5000
Phone: 08 8387 8288
Email: kerrim@probuildaustralia.com.au
- ASCA** **Advocates for Survivors of Child Abuse SA**
Phone: 1300 657 380
Email: info@asca.org.au
Web: www.asca.org.au

- ASEAWA** **Australian South-East Asian Womens Association SA Inc.**
Address: 110 Woodville Rd, Woodville 5011
Postal: PO Box 339, Kilkenny 5009
Phone: 08 8445 6768, 08 8445 7243
Fax: 08 8244 5027
Email: aseawa@chariot.net.au
- ASEC** **Adolescent Services - Enfield Campus**
Address: 55 Watson Ave, Enfield 5085
Phone: 08 8269 3844
Fax: 08 8344 8842
Email: dy.smith@health.sa.gov.au
Web: www.wch.sa.gov.au/asec
- ASG** **Aboriginal Sobriety Group Inc.**
Address: 182-190 Wakefield St, Adelaide 5000
Phone: 08 8223 4204, 0411 474 368
Fax: 08 8232 6685
Email: reception@asg.org.au
Web: www.aboriginalsobrietygroup.org.au
- ASSA** **Astronomical Society of South Australia Inc.**
Address: Stockport Observatory, Observatory Rd, Stockport 5410
Postal: GPO Box 199, Adelaide 5001
Phone: 08 8270 3631
Email: info@assa.org.au
Web: www.assa.org.au
- ASSA (SA)** **Australian Society of Sports Administrators - SA Chapter**
Postal: PO Box 1480, Adelaide 5001
Phone: 0412 711 156
Fax: 08 8370 8002
Web: www.assasa.asn.au
- ASWCC** **Adelaide South West Community Centre**
Address: 171 Sturt St, Adelaide 5000
Phone: 08 8203 7801
Fax: 08 8410 9544
Email: aswcc@adelaidecitycouncil.com
Web: www.adelaidecitycouncil.com
- ATCA** **Adelaide Turf Cricket Association**
Address: Adelaide Oval, North Adelaide 5006
Phone: 08 8212 4447
Fax: 08 8231 8884
Email: david@turfcricket.com.au
Web: atca.sa.cricket.com.au

- ATEC** **Adelaide Training & Employment Centre**
Address: 275 Grand Junction Rd, Ottoway 5013
Postal: PO Box 754, Port Adelaide 5015
Phone: 08 8240 1233, 1300 112 832
Fax: 08 8447 4311
Web: www.atec.asn.au
- ATHRA** **Australian Trail Horse Riders Association - SA Branch**
Phone: 08 8863 1226, 0488 216 768
Email: ken@klfss.com.au
Web: www.athra.com.au
- ATO** **Australian Taxation Office**
Address: 26 Franklin St, Adelaide 5000
Postal: GPO Box 800, Adelaide 5001
Phone: 13 2861, 13 2866
Web: www.ato.gov.au
- ATSI Health** **Aboriginal Health Service**
Address: Bldg 12 Alexander Kelly Dr, Noarlunga Centre 5168
Postal: PO Box 437, Noarlunga Centre 5168
Phone: 08 8384 9577, 08 8179 5900
- AUCS** **Adelaide University Choral Society Inc.**
Address: c/- Adelaide University Union, 4th Floor, Union House, Victoria Dr,
University of Adelaide 5005
Email: secretary@aucs.org.au
Web: www.aucs.org.au
- AUHC** **Adelaide University Hockey Club**
Address: The West Beach Hockey Centre, Foreman St, West Beach 5024
Postal: GPO Box 756, Adelaide 5001
Phone: 0407 098 992
Email: info@auhc.asn.au
Web: www.auhc.asn.au
- AVA** **Asbestos Victims Association (SA) Inc.**
Address: Lvl 3, 60 Waymouth St, Adelaide 5000
Postal: PO Box 4066, Elizabeth South 5112
Phone: 08 8212 6008, 1800 665 395, 0418 807 834
Fax: 08 8212 7008
Email: info@avasa.asn.au
Web: www.avasa.asn.au
- AVI** **Australian Volunteers International**
Address: 71 Argyle St, Fitzroy 3065
Postal: PO Box 350, Fitzroy 3065
Phone: 03 9279 1788, 1800 331 292
Fax: 03 9419 4280
Email: info@australianvolunteers.com
Web: www.australianvolunteers.com

- BCA** **Bush Church Aid Society of Australia**
Address: 30 Croydon Rd, Keswick 5035
Phone: 08 8351 5950
Email: sa@bushchurchaid.com.au
Web: www.bushchurchaid.com.au
- BCSA** **Budgerigar Council of South Australia Inc.**
Address: 100 Penola Road, Mount Gambier 5290
Postal: 100 Penola Road, Mount Gambier 5290
Phone: 08 8725 4229, 0407 976 790
Email: bcsa.president@aapt.net.au
Web: www.bcsa.com.au
- BINSA** **Brain Injury Network SA Inc.**
Address: 70 Light Sq, Adelaide 5000
Phone: 08 8217 7600, 1300 733 049
Fax: 08 8211 8164
Email: info@binsa.org
Web: www.binsa.org
- BIS** **Behavioural Intervention Service**
Address: 74 Hill St, Campbelltown 5074
Postal: PO Box 463, Campbelltown 5074
Phone: 08 8365 0026
Fax: 08 8365 0369
Email: camhsbis@health.sa.gov.au
Web: www.wch.sa.gov.au/bis
- BISA** **Bicycle Institute of SA Inc.**
Postal: GPO Box 792, Adelaide 5001
Phone: 0438 837 372
Email: secretary@bisa.asn.au
Web: www.bisa.asn.au
- BLSA** **Bushwalking Leadership SA**
Postal: PO Box 564, Hove 5048
Email: blsa@bushwalkingleadership.org.au
Web: www.bushwalkingleadership.org.au
- BPIA** **British Pensions in Australia Inc.**
Postal: PO Box 474, Edgecliff 2027
Phone: 1300 308 353, 08 7225 1390
Email: bpia@people.net.au
Web: www.bpia.org.au
- BSSA** **Blind Sport SA**
Postal: PO Box 7089, Hutt St, Adelaide 5000
Phone: 0414 270 016
Fax: 8241 7040
Web: www.blindsportssa.org.au

- CAESA** **Council of Aboriginal Elders of SA**
Address: 50-60 Sussex St, North Adelaide 5006
Postal: PO Box 635, North Adelaide 5006
Phone: 08 8367 0783
Fax: 08 8367 0784
Email: jhaynes@caesa.org
Web: www.caesa.org
- CAFPE** **Young Mums Connections, Activities, Family, Friends & Education**
Postal: C/- SFHS, Harbour View Tce, Victor Harbor 5211
Phone: 8552 9214, 0414 412 120
Fax: 8552 0616
Email: e.alice@bigpond.com
- CAHML** **Central Adelaide & Hills Medicare Local**
Address: 7 Glen Osmond Rd, Eastwood 5063
Postal: PO Box 7456 Hutt Street, Adelaide 5000
Phone: 08 8272 2525
Fax: 08 8272 2353
Email: cahml@cahml.org.au
Web: www.cahml.org.au
- CAMHS** **Child Adolescent Mental Health Service**
Country Services
c/- Port Pirie Community Health Service, Alexander St, Port Pirie 5540
Phone: 1800 819 089, 08 8632 5304
Fax: 08 8633 2489
Email: CAMHS.Country@saugov.sa.gov.au
Northern Services
Address: 72 King William Rd, North Adelaide, SA 5006
Phone: 08 8161 6622, 08 8161 7389
Fax: 08 8161 7371
Email: phil.brock@health.sa.gov.au
Web: www.wch.sa.gov.au
Southern Services
Address: Unit 3/209 Main South Rd, Morphett Vale, SA 5162 Australia
Phone: 08 8326 1234
Fax: 08 8326 3340
Web: www.sahealth.sa.gov.au
- CAMS** **Confederation of Australian Motor Sport**
Address: 3/43 King William Street, Kent Town 5067
Phone: 08 8132 1633, 0429 185 778
Fax: 08 8132 1077
Web: www.cams.com.au
- CAN SA** **Community Arts Network of SA Inc.**
Address: 234a Sturt St, Adelaide 5000
Email: cansa@cansa.net.au
Web: www.cansa.net.au

- CAPS** **Central Adelaide Palliative Service**
Address: Mary Potter Hospice, 89 Strangways Tce, North Adelaide 5006
Phone: 08 8239 9144
Fax: 08 8239 0119
Email: reception@marypotter.org.au
Web: www.rah.sa.gov.au
- CAS** **Community Action for Sustainability**
Postal: PO Box 9323, Mount Gambier West 5291
Phone: 08 8725 3821
Email: cas4sustainability@gmail.com
Web: www.communityactionforsustainability.webs.com
- CASA** **Calisthenic Association of SA Inc.**
Address: 65 Angas St, Adelaide 5000
Phone: 08 8223 5765
Fax: 08 8232 6012
Email: casainc@ozemail.com.au
Web: www.calisthenicssa.com.au
- CATS** **Cats Assistance To Sterilise Inc.**
Postal: PO Box 160, Kensington Park 5068
Phone: 08 8331 0471, 08 8331 0471
Web: www.catassist.org.au
- CBMC** **Christian Business & Marketplace Connections**
Address: Happy Valley area 5159
Postal: 10 Glenloth Dr, Happy Valley 5159
Phone: 0423 288 162
Email: jeffwgray@optusnet.com.au
Web: www.cbmaustralia.org
- CBS** **Consumer & Business Services**
Address: Chesser House, 91-97 Grenfell St, Adelaide 5000
Postal: GPO Box 1351, Adelaide 5001
Phone: 13 1882
Web: www.cbs.sa.gov.au
- CBSA** **Community Benefit SA**
Address: Level 4, 44 Pirie St, Adelaide 5000
Postal: GPO Box 292, Adelaide 5001
Phone: 1300 650 985
Fax: 08 8226 7047
Email: cbsa@sa.gov.au
Web: www.dcsi.sa.gov.au/cbsa

- CCAI** **Childhood Cancer Association Inc.**
Address: Level 1, Norwich Centre, 55 King William Rd, North Adelaide 5006
Postal: PO Box 1094, North Adelaide 5006
Phone: 08 8239 1444
Fax: 08 8239 2300
Web: www.childhoodcancer.asn.au
- CCCSA** **Community Children's Centres SA Inc.**
Postal: c/- 178 East Tce, Adelaide 5000
Phone: 08 8223 5469
Fax: 08 8223 7803
Email: info@cccsa.com.au
Web: www.communitychildrencentres.com.au
- CCLS** **Central Community Legal Service**
Address: Unit 2, 59 Main North Rd, Medindie Gardens 5081
Postal: PO Box 962, Prospect East 5082
Phone: 08 8342 1800, 1300 886 220
Fax: 08 8342 0899
Email: ccls@unitingcommunities.org.au
Web: www.unitingcommunities.org
- CCSA** **Conservation Council of SA Inc.**
Address: Level 1, 157 Franklin St, Adelaide 5000
Phone: 08 8223 5155
Fax: 08 8232 4782
Email: general@conservationsa.org.au
Web: www.conservationsa.org.au
- CCSA** **Cancer Council SA**
Address: 202 Greenhill Rd, Eastwood 5063
Postal: PO Box 929, Unley BC 5061
Phone: 08 8291 4111, 13 1120
Fax: 08 8291 4122
Email: cc@cancersa.org.au
Web: www.cancersa.org.au
- CD4Ks** **Can:Do 4Kids**
Address: 28 King George Ave, Hove 5048
Postal: PO Box 43, Brighton 5048
Phone: 08 8298 0900
Fax: 08 8377 1933
Email: info@cando4kids.com.au
Web: www.cando4kids.com.au
- CDAS** **Centacare Drug & Alcohol Service**
Address: 413 Grange Rd, Seaton 5023
Phone: 8159 1400
Fax: 8159 1499
Web: www.centacare.org.au

- CELUSA** **Centre for English Language at the University of South Australia**
Address: UniSA House, 195 North Terrace, Adelaide 5000
Postal: GPO Box 2471, Adelaide 5001
Phone: 08 8302 1555
Fax: 08 8302 1557
Email: celusa@navitas.com
Web: www.unisa.edu.au/celusa
- CESA** **Catholic Education South Australia**
Address: 116 George St, Thebarton 5031
Postal: PO Box 179, Torrensville Plaza 5031
Phone: 08 8301 6600
Fax: 08 8301 6611
Email: Director@cesa.catholic.edu.au
Web: www.adelaide.catholic.org.au/sites/CatholicEducationOfficesSA
- CFS** **South Australian Country Fire Service**
Address: Level 7, 60 Waymouth St, Adelaide 5000
Postal: GPO Box 2468, Adelaide 5001
Phone: 08 8463 4200, 0, 1300 362 361
Fax: 08 8463 4234
Email: cfshq@cfs.sa.gov.au
Web: www.cfs.sa.gov.au
- CHCSA** **Community Housing Council of SA Inc.**
Address: 283 - 285 Payneham Rd, Royston Park 5070
Phone: 08 8362 1022
Fax: 08 8362 1944
Email: info@chcsa.org.au
Web: www.chcsa.org.au
- CIC** **Co-ordinating Italian Committee Inc.**
Address: 84 Payneham Rd, Stepney 5069
Phone: 08 8362 0233
Fax: 08 8362 0235
Email: mail@cicinc.com.au
Web: www.cicinc.com.au
- CKAHS** **Ceduna / Koonibba Aboriginal Health Service Inc.**
Address: 1 Eyre Hwy, Ceduna 5690
Postal: PO Box 314, Ceduna 5690
Phone: 08 8626 2600
Fax: 08 8626 2630
- CLASS** **Community Living & Support Services Inc.**
Address: Corner Sandergrrove Rd & Milnes Rd, Strathalbyn 5255
Postal: PO Box 1166, Strathalbyn 5255
Phone: 08 8536 5800
Fax: 08 8536 3351
Email: info@classinc.com.au
Web: www.classinc.com.au

- CLD** **Community Living for the Disabled Inc.**
Address: 315 Payneham Rd, Royston Park 5070
Postal: PO Box 165, Marden 5070
Phone: 08 8362 0684
Fax: 08 8362 0680
Email: clftd@bigpond.com
- CLEAN SA** **Climate Emergency Action Network SA**
Address: Level 2, 95 Currie St, Adelaide 5000
Phone: 0400 754 559, 0407 189 716
Email: cleansa@yahoo.com.au
Web: www.cleansa.org.au
- CLO** **Community Living Options Inc.**
Address: 80 Victoria St, Victor Harbor 5211
Postal: PO Box 299, Victor Harbor 5211
Phone: 08 8552 4699, 0417 852 174
Fax: 08 8552 7571
Email: clo@clovh.org.au
Web: www.clovh.org.au
- CMACS** **Carers Mediation & Counselling Service**
Address: 101 Henley Beach Rd, Mile End 5031
Postal: PO Box 389, Torrensville 5031
Phone: 8150 7213
Fax: 8351 8080
Email: cmacs@unitingcommunities.org
Web: www.unitingcommunities.org
- COASIT** **Comitato Assistenza Agli Italiani Inc.**
Address: 47 Manton St, Hindmarsh 5007
Phone: 08 8346 9393
Email: admin@coasitsa.org.au
Web: www.coasitsa.org.au
- COC Adelaide Hills** **Christian Outreach Centre Adelaide Hills**
Address: Mt Barker Town Hall, 34-38 Gawler St, Mount Barker 5251
Postal: PO Box 886, Mount Barker 5251
Phone: 08 8388 0010
Fax: 08 8388 0030
Email: admin@mycoc.org.au
Web: mycoc.org.au
- COMIC** **Children of Mentally Ill Consumers**
Postal: PO Box 310, Marleston 5033
Email: comicadmin@adam.com.au
Web: www.howstat.com/comic

- CRJ** **Centre for Restorative Justice**
Address: 234 Sturt St, Adelaide 5000
Phone: 08 8210 0850
Fax: 08 8212 5344
Email: dlaycock@restorativejustice.com.au
Web: www.restorativejustice.com.au
- CRP** **Community Re-Entry Program**
Address: Sturt South Bldg, Flinders University, Bedford Park 5042
Postal: GPO Box 2100, Adelaide 5001
Phone: 08 8201 3311
Fax: 08 8201 3646
Email: jaim.gardner@flinders.edu.au
Web: www.crp.org.au
- CSA** **Christian Surfers Association - South Coast Mission**
Address: 89 Cudmore Rd, McCracken 5211
Postal: C/- 188 Port Elliot Rd, Hayborough 5211
Phone: 0427 640 801
Email: jakehad@hotmail.com
Web: www.christiansurfers.org.au
- CSI** **Community Support Inc.**
Address: 145 South Tce, Adelaide 5000
Phone: 8112 8000, 8112 8006
Fax: 8112 8001
Email: csi@csisa.org.au
Web: www.csisa.org.au
- CVA** **Conservation Volunteers Australia**
Address: 130 Franklin St, Adelaide 5000
Postal: GPO Box 2875, Adelaide 5001
Phone: 08 8212 0777
Fax: 08 8212 1066
Email: adelaide@cva.org.au
Web: www.conservationvolunteers.com.au
- CWCC** **City West Child Care Centre**
Address: cnr Philip and Clarendon St, Adelaide 5000
Postal: GPO Box 1872, Adelaide 5001
Phone: 08 8212 4266
Email: childcare.citywest@unisa.edu.au
Web: www.citywestchildcare.com.au
- CWS** **Chinese Welfare Services of SA Inc.**
Address: 222 Grote St, Adelaide 5000
Phone: 08 8212 2988
Fax: 08 8212 2988
Email: info@chinesewelfareservices.org.au
Web: www.chinesewelfareservices.org.au

- CYH** **Child & Family Health**
Address: 295 South Tce, Adelaide 5000
Phone: 08 8303 1500, 08 8232 0233, 1300 364 100
Fax: 08 8303 1656
Web: www.cyh.com
- DACSSA** **Disability Advocacy & Complaints Service of SA Inc.**
Address: 470 Marion Rd, Plympton Park 5038
Phone: 8297 3500, 1800 088 325, TTY 8297 4144
Fax: 8297 1155
Email: drigney@dacssa.org.au
Web: www.dacssa.org.au
- DASA** **Disability & Sexuality Association of SA**
Postal: c/- SHine SA Southern Primary Health Care Team, PO Box 330,
Christies Beach 5165
Fax: 08 8186 8699
- DASSA** **Drug and Alcohol Services SA**
Address: 161 Greenhill Rd, Parkside 5063
Phone: 1300 131 340, 08 8274 3333
Fax: 08 8274 3399
Email: dassa@health.sa.gov.au
Web: www.sahealth.sa.gov.au/dassa
- DBMAS** **Dementia Behaviour Management Advisory Service**
Postal: Alzheimer's Australia SA Inc, 27 Conyngham St, Glenside 5065
Phone: 1800 699 799
Fax: 08 8338 3390
Email: dbmas@alzheimerssa.asn.au
Web: dbmas.org.au/Your_state/south_australia
- DCD** **Deaf Can:Do**
Address: 59 - 61 Grange Road, Welland 5007
Postal: PO Box 43, Brighton 5048
Phone: 08 8100 8200, 08 8340 1654
Fax: 08 8346 9625
Email: info@deafcando.com.au
Web: www.deafcando.com.au
- DCO** **Defence Community Organisation SA**
Address: Bldg 60, Keswick Barracks, Anzac Hwy, Keswick 5035
Phone: 08 8305 6231, 1800 624 608
Fax: 08 8305 6122
Email: DCO.SouthAustralia@defence.gov.au
Web: www.defence.gov.au/dco

- DCSI** **Department for Communities & Social Inclusion**
Address: Riverside Centre, North Tce, Adelaide 5000
Postal: GPO Box 292, Adelaide 5001
Phone: 08 8226 8800
Fax: 08 8413 9003
Email: enquiries@dcsi.sa.gov.au
Web: www.dcsi.sa.gov.au
- DEBRAA** **Dystrophic Epidermolysis Bullosa Research Association of Australia (SA)**
Postal: c/- 12 Poltong Cres, Victor Harbor 5211
Email: linda056@bigpond.com
- DECD** **Department for Education & Child Development**
Address: 31 Flinders St, Adelaide 5000
Postal: GPO Box 1152, Adelaide 5001
Phone: 08 8226 1527, 1800 088 158
Email: decddcustomers@sa.gov.au
Web: www.decd.sa.gov.au
- DEEWR** **Department of Education, Employment & Workplace Relations**
Address: KPMG House, 115 Grenfell St, Adelaide 5000
Phone: 13 3397, 1300 363 079
Web: www.deewr.gov.au
- DEWNR** **Department of Environment, Water & Natural Resources**
Address: 9th Floor, Chesser House, 91-97 Grenfell St, Adelaide 5000
Postal: GPO Box 1047, Adelaide 5001
Phone: 08 8204 1910, 0423 822 992
Email: DEWNR.CustomerServiceCentre@sa.gov.au
Web: www.environment.sa.gov.au
- DFAT** **Department of Foreign Affairs & Trade**
Address: 5th Floor, 55 Currie St, Adelaide 5000
Postal: GPO Box 9807, Adelaide 5001
Phone: 08 8403 4899
Email: adelaide.sa@dfat.gov.au
Web: www.smartraveller.gov.au
- DFEEST** **Department of Further Education, Employment, Science & Technology**
Address: Level 4, 11 Waymouth St, Adelaide 5000
Postal: GPO Box 320, Adelaide 5001
Phone: 08 8226 3821
Fax: 08 8226 9533
Email: dfeestreception@sa.gov.au
Web: www.dfeest.sa.gov.au

- DIAC** **Department of Immigration & Citizenship**
Address: State Office: 3rd Floor, 55 Currie St, Adelaide 5000
Postal: GPO Box 2399, Adelaide 5001
Phone: 13 1881, 13 1880
Email: Adelaide.Citizenship@immi.gov.au
Web: www.citizenship.gov.au
- DIRC** **Disability Information & Resource Centre Inc.**
Address: 195 Gilles St, Adelaide 5000
Phone: 08 8236 0555, 1300 305 558
Fax: 08 8236 0566
Email: dirc@dircsa.org.au
Web: www.dircsa.org.au
- DMITRE** **Department for Manufacturing, Innovation, Trade, Resources & Energy**
Address: The Conservatory, 131-139 Grenfell Street, Adelaide 5000
Postal: GPO Box 1264, Adelaide 5001
Phone: 08 8303 2400
Fax: 08 8303 2410
Email: dmitre@sa.gov.au
Web: www.southaustralia.biz
- DMITRE** **Department for Manufacturing, Innovation, Trade, Resources & Energy**
Address: Level 9, The Conservatory, 131-139 Grenfell St, Adelaide 5000
Postal: GPO Box 1264, Adelaide 5001
Phone: 08 8303 2400
Fax: 08 8303 2410
Email: dmitre@sa.gov.au
Web: www.southaustralia.biz
- DOHA** **Department of Health & Ageing**
Address: Level 13, 11-29 Waymouth St, Adelaide 5000
Postal: GPO Box 9848, Adelaide 5001
Phone: 8237 8111, 1800 188 098
Fax: 8237 8000
Email: enquiries@health.gov.au
Web: www.health.gov.au
- DSRSA** **Deaf Sports & Recreation Association of SA Inc.**
Address: 262 South Tce, Adelaide 5000
Postal: PO Box 7329, Hutt St, Adelaide 5000
Phone: 08 8223 3335
Fax: 08 8223 5612
Email: dsrsa@adam.com.au

- DSSSA** **Down Syndrome Society of SA Inc.**
Address: Hampstead Primary School Campus, Muller Rd, Greenacres 5086
Postal: PO Box 436, Greenacres 5086
Phone: 08 8369 1122
Fax: 08 8261 7660
Email: info@downssa.asn.au
Web: downssa.asn.au
- DVA** **Department of Veterans Affairs**
Address: 199 Grenfell St, Adelaide 5000
Postal: GPO Box 9998, Adelaide 5001
Phone: 13 3254, 1800 555 254
Email: generalenquiries@dva.gov.au
Web: www.dva.gov.au
- ECIA** **Early Childhood Intervention Australia Inc. - SA Chapter**
Address: Gouger St, Adelaide 5000
Postal: PO Box 10058, Adelaide Business Centre, Adelaide 5000
Phone: 08 8345 5019
Fax: 08 8268 9328
Web: www.ecia.org.au
- EDO** **Environmental Defenders Office (SA) Inc.**
Address: 1st Floor, 408 King William St, Adelaide 5000
Postal: GPO Box 170, Adelaide 5001
Phone: 08 8410 3833, 1800 337 566
Fax: 08 8410 3855
Email: edosa@edo.org.au
Web: www.edo.org.au
- ELC** **Effective Living Centre**
Address: 26 King William Rd, Wayville 5034
Phone: 08 8271 0329
Fax: 08 8271 0329
Email: office@effectiveliving.org
Web: www.effectiveliving.org
- ELS** **TAFE SA English Language Services**
Address: 5th Floor, Renaissance Centre, 127 Rundle Mall, 5000
Phone: 08 8226 6555, 08 8207 8806, 08 8226 6866
Fax: 08 8226 6882
Email: els@tafesa.edu.au
Web: www.els.sa.edu.au
- ELS** **Ethnic Link Services**
Address: Cnr Glebe St and Port Rd, Alberton 5014
Postal: PO Box 3032, Port Adelaide 5015
Phone: 08 8241 0201, 1800 648 598
Fax: 08 8241 0280
Email: els@ucwpa.org.au
Web: www.ucwpa.org.au

- EMAS** **Estate Management Assistant Services EMAS**
Address: Fullarton 5063
Postal: PO Box 7318, Hutt St, Adelaide 5000
Phone: 08 8379 0941, 0433 090 185
Fax: 08 8379 4907
Email: info@emas.com.au
Web: www.emas.com.au
- EPA** **Environment Protection Authority**
Address: Level 8, SA Water House, 250 Victoria Sq, Adelaide 5000
Postal: GPO Box 2607, Adelaide 5001
Phone: 08 8204 2000, 1800 623 445
Fax: 08 8124 4670
Email: epainfo@epa.sa.gov.au
Web: www.epa.sa.gov.au
- ESASA** **Ethnic Schools Association of SA Inc.**
Address: 255 Torrens Rd, West Croydon 5008
Phone: 08 8301 4814
Fax: 08 8346 1620
Email: rumpe.inta@saugov.sa.gov.au
Web: www.esasa.asn.au
- ESCOSA** **Essential Services Commission of SA**
Address: Level 8/50 Pirie St, Adelaide 5000
Postal: GPO Box 2605, Adelaide 5001
Phone: 08 8463 4444, 1800 633 592
Fax: 08 8463 4449
Email: escosa@escosa.sa.gov.au
Web: www.escosa.sa.gov.au
- ETAA** **East Turkistan Australian Association Inc.**
Address: Wandana Community Centre, 14 Blacks Rd, Gilles Plains 5098
Postal: PO Box 1110, Campbelltown 5074
Phone: 08 7225 7180, 0403 705 433
Fax: 08 7225 7180
Email: etaaoffice@gmail.com
Web: www.etaa.org.au
- EWOSA** **Energy and Water Ombudsman (SA)**
Address: Level 11, 50 Pirie St, Adelaide 5001
Postal: GPO Box 2947, Adelaide 5001
Phone: 1800 665 565
Fax: 1800 665 165
Email: contact@ewosa.com.au
Web: www.ewosa.com.au
- FBI** **Friends of the Brain Injured Inc.**
Address: 6 Layton St, Fulham 5024
Phone: 08 8356 2960

- FDS** **Family Drug Support**
Address: C/- DASSA, 82 Beach Road, Christies Beach 5165
Phone: 08 8384 4314, 0401 732 129, 0428 281 743, 1300 368 186
Email: fds@picknowl.com.au
Web: www.fds.org.au
- FFfPA** **Fleurieu Festival for Performing Arts Inc**
Postal: PO Box 1057, Morphett Vale 5162
Phone: 0434 543 780
Email: bryne@myacn.net.au
- FFSA** **Football Federation SA**
Address: 108 South Rd, West Hindmarsh 5007
Postal: PO Box 593, Hindmarsh 5007
Phone: 08 8340 3088
Fax: 08 8340 3188
Email: info@ffsa.com.au
Web: www.ffsa.com.au
- FILEF** **Federazione Italiana Lavoratori Emigrati e le Loro Famiglie**
Address: 15 Lowe St, Adelaide 5000
Postal: PO Box 10026, Gouger St, Adelaide 5000
Fax: 8410 0148
Email: filef@tne.net.au
- FMC** **Flinders Medical Centre**
Address: Flinders Dr, Bedford Park 5042
Phone: 08 8204 5511, 08 8204 5485
Fax: 08 8204 5450
Web: www.flinders.sa.gov.au
- FNSSA** **Field Naturalists Society of SA Inc.**
Postal: GPO Box 1594, Adelaide 5001
Phone: 0428 188 318, 0400 292 311
Web: www.fnssa.org.au
- FOOP** **Friends of Onkaparinga Park Inc.**
Address: Old Noarlunga Institute, Patapinda Rd, Old Noarlunga 5168
Postal: c/- 27 Kym St, Port Noarlunga South 5167
Phone: 08 8386 2393, 08 8382 2194
Email: mackins@tpg.com.au
Web: www.communitywebs.org/Onkaparinga Parks
- FOS** **Financial Ombudsman Service**
Postal: GPO Box 3, Melbourne 3001
Phone: 1300 780 808, 1300 565 562, 03 9613 7366
Fax: 03 9613 6399
Email: info@fos.org.au
Web: www.fos.org.au

- FOWAL** **Friends of Willunga & Aldinga Libraries**
Address: Aldinga Library, cnr Pridham Blvd and Aldinga Beach Rd, Aldinga Beach 5173
Postal: PO Box 430, Aldinga Beach 5173
Phone: 0428 428 248, 08 8384 0022
Email: wykham@adam.com.au
- FPFHG** **Fleurieu Peninsula Family History Group Inc.**
Address: Uniting Church Hall, William St, Christies Beach 5165
Postal: PO Box 1078, Christies Beach North 5165
Phone: 08 8386 1524
Email: fleupengroupinc@yahoo.com.au
Web: www.fpfhg.org
- FSP** **Friendly Street Poets Inc.**
Address: 2nd Floor Atrium, Malcolm Reid Bldg, Rundle St, Adelaide 5000
Postal: PO Box 3697, Norwood 5067
Phone: 08 8362 8704
Email: poetry@friendlystreetpoets.org.au
Web: friendlystreetpoets.org.au
- FVLSAC** **Family Violence Legal Service Aboriginal Corporation (SA)**
Address: 26 Jervis St, Port Augusta 5700
Postal: PO Box 2087, Port Augusta 5700
Phone: 08 8641 2195, 1800 111 052
Fax: 08 8641 2348
Email: portaugusta@fvlsac.org.au
Web: www.fvlsac.org.au
- FWS** **Finding Workable Solutions Inc.**
Address: 44-46 George Main Rd, Victor Harbor 5211
Postal: PO Box 1820, Victor Harbor 5211
Phone: 08 8552 7654, 08 8552 7654
Fax: 08 8552 7653, 08 8552 7653
Web: www.fws.org.au
- FYA** **Foundation for Young Australians**
Address: 21-27 Somerset Pl, Melbourne 3000
Postal: GPO Box 239, Melbourne 3001
Phone: 03 9670 5436
Email: info@fya.org.au
Web: www.fya.org.au
- GAP** **Get-A-Place**
Address: 72 Currie St, Adelaide 5000
Postal: GPO Box 1869, Adelaide 5001
Phone: 08 8405 8580
Web: www.hypa.net.au

- GCYP** **Office of the Guardian for Children & Young People**
Address: Level 4, East, 50 Grenfell St, Adelaide 5000
Postal: GPO Box 2281, Adelaide 5001
Phone: 08 8226 8570
Fax: 08 8226 8577
Email: gcyp@gcyp.sa.gov.au
Web: www.gcyp.sa.gov.au
- GEC** **Global Education Centre (SA)**
Address: 89c Goodwood Rd, Goodwood 5034
Phone: 08 8272 6791
Email: gecsa@global-education.asn.au
Web: www.global-education.asn.au
- GFHASA** **Gaelic Football & Hurling Association of SA**
Address: St Marys Park, Laura Ave, St Marys 5042
Postal: GPO Box 21, Adelaide 5001
Email: info@gaelicfootballs.com.au
Web: www.gaelicfootballs.com.au
- GLCS** **Gay & Lesbian Community Services of SA Inc.**
Postal: 2 Eton Rd, Keswick 5035
Phone: 08 8193 0800
Fax: 08 8193 0899
Email: glcs@glcssa.org.au
Web: glcssa.org.au
- GPSA** **General Practice SA Inc.**
Address: Suite 4, 66 Glen Osmond Rd, Parkside 5063
Phone: 08 8271 8988
Fax: 08 8271 8344
Email: gpsa@gpsa.org.au
Web: www.gpsa.org.au
- GRSA** **Greyhound Racing SA**
Address: Cardigan St, Angle Park 5010
Postal: PO Box 2352, Regency Park 5942
Phone: 08 8243 7100
Fax: 08 8268 2870
Email: admin@grsa.com.au
Web: www.grsa.com.au
- GSTA** **Great Southern Tennis Association Inc.**
Postal: PO Box 752, Victor Harbor 5211
Phone: 08 8552 1799, 08 8552 7340
- GSWBA** **Great Southern Women's Bowling Association Inc.**
Postal: PO Box 574, Goolwa 5214
Phone: 08 8555 1596, 0409 286 005
Email: mjb66@adam.com.au

- GTE** **Group Training Employment**
Address: 173 Commercial St West, Mount Gambier 5290
Postal: PO Box 1748, Mount Gambier 5290
Phone: 08 8721 2345
Fax: 08 8725 5560
Email: enquiries@gte.org.au
Web: www.gte.org.au
- HALO** **Healthy Active Lifestyles Onkaparinga**
Address: City of Onkaparinga, Hannah Rd, Noarlunga Centre 5168
Postal: PO Box 1, Noarlunga Centre 5168
Phone: 08 8384 7344, 08 8384 0666
Email: halo@onkaparinga.sa.gov.au
Web: www.onkaparingacity.com/halo
- HCASA** **Health Consumers Alliance of SA Inc.**
Address: Level 1, 12 Pirie St, Adelaide 5000
Postal: GPO Box 2248, Adelaide 5001
Phone: 8231 4169
Fax: 8410 5276
Email: info@hcasa.asn.au
Web: www.hcasa.asn.au
- HCSCC** **Office of the Health & Community Services Complaints Commissioner**
Address: Level 4 East Wing, 50 Grenfell St, Adelaide 5000
Postal: PO Box 199, Rundle Mall, 5000
Phone: 08 8226 8666, 1800 232 007, 08 8226 8652
Fax: 08 8226 8620
Web: www.hcscs.sa.gov.au
- HFL** **Hahndorf Football Club**
Address: Pine Avenue, Hahndorf 5245
Postal: PO Box 314, Hahndorf 5245
Phone: 08 8391 2652, 0407 177 244
Email: peterghand@bigpond.com
Web: www.hahndorffc.com.au
- HRSA** **Harness Racing South Australia**
Address: 1 Globe Derby Dr, Globe Derby Park 5110
Phone: 08 8285 2899
Fax: 08 8285 2961
Email: sahariness@saharness.org.au
Web: www.saharnessracing.com
- HVSG** **Homicide Victim Support Group of SA Inc.**
Address: Meets at 184 Port Rd, Hindmarsh 5007
Phone: 08 8301 4200

- IASA** **Ileostomy Association of SA Inc.**
Address: 73 Roebuck St, Mile End 5031
Postal: PO Box 79, Torrensville Plaza 5031
Phone: 08 8234 2678
Fax: 08 8234 2985
Email: ileosto@bigpond.net.au
- ICC** **Indigenous Coordination Centre - Adelaide**
Address: Level 18, 11 Waymouth St, Adelaide 5000
Postal: GPO Box 9820, Adelaide 5001
Phone: 1800 079 098, 08 8400 2100
Fax: 08 8400 2197
Web: www.indigenous.gov.au
- ICPA** **Isolated Children's Parents Association of SA Inc.**
Address: Hesso Station, Iron Knob 5601
Postal: PO Box 21, Iron Knob 5601
Phone: 08 8643 8970
Email: giles74_mob@activ8.net.au
Web: www.icpa.com.au
- IGNC** **Inverbrackie Good Neighbour Council Inc.**
Address: 184 Bonython Road, Wistow 5251
Postal: c/- Wistow General Store, Wistow 5251
Phone: 08 8391 5218, 0467 187 514
Email: info@ignc.org
Web: www.ignc.org
- IHSA** **Ice Hockey SA**
Phone: 0422 581 106
Web: www.icehockeysa.com.au
- INAS** **Istituto Nazionale Assistenza Sociale**
Address: Manhattan Bldg, 9 Field St, Adelaide 5000
Fax: 8410 0741
Email: adelaide@inas.com.au
- ISAS** **Individual Supported Accommodation Service Inc.**
Address: 21 Belmore Tce, Woodville Park 5011
Postal: PO Box 16, Ferryden Park 5010
Phone: 08 8445 9900
Fax: 08 8445 9988
Email: admin@isas.net.au
Web: www.isas.net.au
- ISS** **International Social Service Australia**
Address: Level 2, 313-315 Flinders Lane, Melbourne 3000
Phone: 1300 657 843, 03 9614 8755
Fax: 03 9614 8766
Email: iss@iss.org.au
Web: www.iss.org.au

- ISS** **Indigenous Support Services, University of South Australia**
Address: Level 2, Yungondi Building, 70 North Tce, Adelaide 5000
Postal: GPO Box 2471, Adelaide 5001
Phone: 08 8302 9194
Fax: 08 8302 7034
Email: ducier@unisa.edu.au
Web: www.unisa.edu.au/Study-at-UniSA/Indigenous-Students
- ITC** **Interpreting & Translating Centre**
Address: Level 4, 44 Pirie St, Adelaide 5000
Postal: GPO Box 292, Adelaide 5001
Phone: 08 8226 1990, 08 8226 1980
Fax: 08 8226 1992
Email: itc@sa.gov.au
Web: www.translate.sa.gov.au
- ITSA** **Insolvency & Trustee Service Australia**
Address: Level 9, 80 King William St, Adelaide 5000
Postal: GPO Box 2604, Adelaide 5001
Phone: 1300 364 785
Fax: 08 8112 4305
Email: itsa.adelaide@itsa.gov.au
Web: www.itsa.gov.au
- IWBEC** **Inner West Business Enterprise Centre**
Address: Adelaide University Research Park, 30-32 Stirling St, Thebarton 5031
Postal: PO Box 160, Torrensville Plaza, Torrensville 5031
Phone: 08 8159 8700
Fax: 08 8159 8711
Email: iwbec@bec.org.au
Web: www.bec.org.au
- JKA SA** **Japan Karate Association Salisbury Dojo**
Address: The Denison Centre, Mawson Lakes School, Garden Tce, Mawson Lakes 5095
Phone: 08 8285 3091, 0404 836 084
Email: office@jka.asn.au
Web: www.jka.asn.au
- KKDOS** **Klever Kanine Dog Obedience School Ridgehaven Branch**
Address: Ashley Avenue, Ridgehaven 5097
Postal: 11 Ashley Avenue, Ridgehaven 5097
Phone: 409840726
Email: kleverkanine.dog@gmail.com
Web: www.kleverkanine.com

- LAFS** **Little Athletes Funtime Sports**
Address: Seaford Recreation Centre, Grand Blvd, Seaford 5169
Postal: PO Box 259, Henley Beach 5022
Phone: 1300 763 711
Email: enquiries@lafs.com.au
Web: www.lafs.com.au
- LBS** **Living Beyond Suicide - Anglicare SA**
Address: 184 Port Rd, Hindmarsh 5007
Phone: 1300 761 193
Email: lbs@anglicare-sa.org.au
Web: www.anglicare-sa.org.au
- LCHSU** **Lutheran Community Housing Support Unit Inc.**
Postal: PO Box 100, Marden 5070
Phone: 08 8332 4899
Fax: 08 8332 4900
Email: admin@lchsu.com
Web: www.lchsu.com
- LETS** **Local Exchange Trading System Inc**
Address: Payneham Community Centre, 374 Payneham Rd, Payneham 5070
Postal: 21 McLauchlan Rd, Windsor Gardens 5087
Phone: 08 8266 2757
Email: adelaidelets@hotmail.com
Web: sites.google.com/site/adelaideletssa
- LFAA** **Lone Fathers Association Australia Inc. (SA Branch)**
Postal: PO Box 684, Glenelg 5045
Phone: 08 7001 1369, 0405 772 279
Email: sa_lonefathers@bigpond.com
Web: www.lonefathers.com.au
- LGA** **Local Government Association of SA**
Address: 148 Frome St, Adelaide 5000
Postal: GPO Box 2693, Adelaide 5001
Phone: 08 8224 2000
Fax: 08 8232 6336
Email: lgasa@lga.sa.gov.au
Web: www.lga.sa.gov.au
- LIVE** **Life Inclusion Volunteer Enterprises**
Address: 48 Hampstead Rd, Broadview 5083
Phone: 08 8629 2199
Fax: 08 8269 4546
Email: admin@starinc.com.au
Web: www.starinc.com.au

- LSGSA** **Lymphoedema Support Group SA Inc.**
Address: PO Box 211, Surrey Downs 5126
Email: debgutte@bigpond.com
- LWB** **Life Without Barriers**
Address: 89-92 South Terrace, Adelaide 5000
Phone: 08 8193 9401
Fax: 08 8211 6391
Email: samso@lwb.org.au
Web: www.lwb.org.au
- MA** **Marijuana Anonymous Australia**
Phone: 0407 619 541
Email: info@marijuana-anonymous.com
Web: www.marijuana-anonymous.com
- MAC** **Multicultural Aged Care Inc.**
Address: 94 Henley Beach Rd, Mile End 5031
Postal: PO Box 488, Torrensville Plaza 5031
Phone: 08 8241 9900
Fax: 08 8352 1266
Email: macsa@mac.org.au
Web: www.mac.org.au
- MADAA** **Magwi Development Agency Australia Inc.**
Address: 74 Condor Ave, Burton 5110
Postal: PO Box 675, Brooklyn Park 5032
Phone: 08 8280 8687, 0423 683 350
Email: madaainc@gmail.com
Web: www.madaa.org.au
- MCCSA** **Multicultural Communities Council of SA Inc.**
Address: 113 Gilbert St, Adelaide 5000
Phone: 08 8345 5266
Fax: 08 8221 7196
Email: mccsa@mccsa.org.au
Web: www.mccsa.org.au
- MDASA** **Muscular Dystrophy Association Inc.**
Address: 36-38 Henley Beach Rd, Mile End 5031
Postal: PO Box 24, Torrensville Plaza 5031
Phone: 08 8234 5266, 1800 685 266
Fax: 08 8234 5866
Email: info@mdasa.org.au
Web: www.mdasa.org.au
- MECCSA** **Middle Eastern Communities Council of SA Inc.**
Address: 59 King William St, Adelaide 5000
Phone: 08 8217 9523, 08 8217 9524
Fax: 08 8217 9556
Email: admin@meccsa.com.au

- MIFSA** **Mental Illness Fellowship South Australia Inc.**
Address: 5 Cooke Tce, Wayville 5034
Postal: PO Box 310, Marleston 5033
Phone: 8378 4100
Fax: 8378 4199
Email: mifsa@mifsa.org
Web: www.mifsa.org
- MMCSA** **Mary MacKillop Care SA**
Address: Flora McDonald Lodge, 206 Sir Donald Bradman Drive, Cowandilla
5033
Phone: 08 8159 7000
Email: reception@mmcsa.com.au
- MMCTS** **Murray Mallee Community Transport Scheme**
Address: Tailem Bend Railway Station, 95 Railway Tce, Tailem Bend 5260
Postal: PO Box 266, Tailem Bend 5260
Phone: 8572 4288
Fax: 8572 4830
Email: mmcts@internode.on.net
Web: www.adelaidemetro.com.au/bussa/regional/cpn.html
- MMSS** **Mid Murray Support Services Inc.**
Address: 71 Randell St, Mannum 5238
Phone: 08 8569 2129
Fax: 08 8569 2720
Email: mmcss@internode.on.net
Web: mmss.com.au
- MND** **Motor Neurone Disease Association of SA Inc.**
Address: 302 South Rd, Hilton 5031
Postal: PO Box 2087, Hilton Plaza 5033
Phone: 08 8234 8448, 1800 777 175
Fax: 08 8152 0447
Email: admin@mndasa.com.au
Web: mndasa.com.au
- MOSHCC** **Milang Old School House Community Centre**
Address: 28 D'Aranda Tce, Milang 5256
Phone: 08 8537 0687
Fax: 08 8537 0397
Email: moshcc@bigpond.com
Web: www.moshcc.com.au
- MRASA** **Motorcycle Riders Association (SA) Inc.**
Address: Adelaide 5000
Postal: PO Box 1895, Adelaide 5001
Phone: 0408 607 788
Email: secretary@mrasa.asn.au
Web: www.mrasa.asn.au

- MRC** **Media Resource Centre Inc.**
Address: 13 Morphett St, Adelaide 5000
Phone: 08 8410 0979
Fax: 08 8410 1787
Email: info@mrc.org.au
Web: www.mrc.org.au
- MRC** **Migrant Resource Centre of SA Inc.**
Address: 59 King William St, Adelaide 5000
Phone: 08 8217 9500
Fax: 08 8217 9556
Email: admin@mrcsa.com.au
Web: www.mrcsa.com.au
- MSA** **Motorcycling South Australia Inc.**
Address: 251 The Parade, Beulah Park 5067
Phone: 08 8332 9000
Fax: 08 8332 9100
Email: administration@motorcyclingsa.org.au
Web: www.motorcyclingsa.org.au
- MSEFL** **Mid South East Football League**
Postal: PO Box 2641, Mount Gambier 5290
Phone: 08 8723 4255, 0411 509 324
Email: midsoutheasternfl@sanflcfl.com.au
Web: www.msefl.com.au
- MWSS** **Migrant Women's Support Service Inc.**
Postal: PO Box 83, Welland 5007
Phone: 08 8346 9417
Fax: 08 8340 0978
Email: admin@mwss.org.au
Web: www.migrantwomensservices.com.au
- MYSA** **Multicultural Youth SA Inc.**
Address: Shop 9, Miller's Arcade, Adelaide 500
Phone: 08 8212 0085
Fax: 08 8212 0650
Email: info@mysa.com.au
Web: www.mysa.com.au
- NACYS** **Northern Area Community & Youth Services Inc.**
Address: Oldford Rd, Davoren Park 5113
Postal: PO Box 1518, 45 Peachey Rd, Davoren Park South 5113
Phone: 08 8252 2474
Fax: 08 8287 3434
Email: nacys@nacys.asn.au
Web: www.nacys.asn.au

- NAN** **Native Animal Network Inc.**
Address: PO Box 380, Balhannah 5242
Phone: 08 8388 6944, mobile 0412 095 444
- NCCAG** **Noarlunga Mental Health Consumers & Carers Advisory Group**
Address: c/- Adaire Clinic Mental Health Services, Alexander Kelly Dr,
Noarlunga Centre 5168
Phone: 08 8384 9599
Email: helen.marshall@health.sa.gov.au
- NCSMC** **National Council for Single Mothers & their Children Inc.**
Address: 102a Gawler Pl, Adelaide 5000
Phone: 1300 725 470, 08 8354 3856
Fax: 08 8223 2330
Email: ncsmc@ncsmc.org.au
Web: www.ncsmc.org.au
- NCSSA** **Nature Conservation Society of SA Inc.**
Address: 260 Franklin St, Adelaide 5000
Phone: 08 7127 4630
Fax: 08 8231 9773
Email: ncssa@ncssa.asn.au
Web: www.ncssa.asn.au
- NCW** **National Council of Women of SA Inc.**
Address: 95 South Tce, Adelaide 5000
Phone: 08 8231 9154
Fax: 08 8212 0392
Email: ncwsa@bigpond.com
Web: www.ncwa.org.au
- NDRA** **Nairne & District Residents Association**
Postal: PO Box 416, Nairne 5252
Phone: 08 8388 0105
Email: ndra@live.com.au
Web: www.nairne.org.au
- NDS** **National Disability Services SA**
Address: Bldg 4, Hilton Central, 38 Sir Donald Bradman Dr, Mile End 5031
Postal: PO Box 10466, Adelaide BC 5000
Phone: 08 8354 0084
Fax: 08 8354 0028
Email: ndssa@nds.org.au
Web: www.nds.org.au
- NECAP** **North East Community Assistance Project Inc.**
Address: 489 North East Rd, Hillcrest 5086
Postal: PO Box 283, Greenacres 5086
Fax: 8369 2023
Email: necap@tadaust.org.au

- NFSA** **Neurofibromatosis Association of SA Inc.**
Address: 302 South Rd, Hilton 5033
Postal: PO Box 867, Marleston 5033
Phone: 8293 2770
Fax: 8293 2770
Email: nfsa19@bigpond.com
- NIC** **Northern Italian Community**
Address: Jack Young Centre, Orange Ave, Salisbury 5108
Postal: PO Box 373, Walkerville 5081
Phone: 0415 204 549
Fax: 08 8342 9193
Email: luisa@rgda.com.au
- NICRI** **National Information Centre on Retirement Investments Inc.**
Postal: PO Box 1339, Fyshwick 2609
Phone: 02 6281 5744, 1800 020 110
Fax: 02 6285 3787
Email: nicri@nicri.org.au
Web: www.nicri.org.au
- NKA** **National Karate Academies - Victor Harbor**
Address: Encounter Lutheran College, 64 Adelaide Rd, Victor Harbor 5211
Phone: 0413 629 993
Email: enquiries@nationalkarate.com.au
Web: www.nationalkarate.com.au
- NODSS** **Narcolepsy & Overwhelming Daytime Sleep Society of SA Inc.**
Address: 302 South Rd, Hilton 5033
Postal: c/- 162 Wheatsheaf Rd, Morphett Vale 5162
Phone: 08 8325 2335
Email: narcolepsysa@gmail.com
- NRS** **National Relay Service**
Phone: 1800 555 660
Fax: 1800 555 690
Email: helpdesk@relayservice.com.au
Web: www.relayservice.com.au
- NVTS** **Noarlunga Volunteer Transport Service Inc.**
Address: Bldg 2 Alexander Kelly Dr, Noarlunga Centre 5168
Postal: PO Box 608, Noarlunga Centre 5168
Phone: 08 8384 9279
Fax: 08 8326 7831

- NWO** **Limestone Coast Work Options Inc.**
Address: 1A Ormerod St, Naracoorte 5271
Postal: PO Box 1240, Naracoorte 5271
Phone: 08 8762 0193
Fax: 08 8762 4095
Email: admin@workoptions.org.au
Web: www.workoptions.org.au
- OA** **Overeaters Anonymous Adelaide**
Postal: PO Box 206, Unley 5061
Phone: 08 8411 2814
Email: admin@oaadelaide.org
Web: oaadelaide.org
- OACNET** **Onkaparinga Active Community Network**
Address: City of Onkaparinga, Hannah Rd, Noarlunga Centre 5168
Postal: PO Box 1, Noarlunga Centre 5168
Phone: 08 8384 0666
Email: oacnet@onkaparinga.sa.gov.au
Web: www.onkaparingacity.com/oacnet
- OAIC** **Office of the Australian Information Commissioner**
Postal: GPO Box 5218, Sydney 2001
Phone: 1300 363 992
Fax: 02 9284 9666
Email: enquiries@oaic.gov.au
Web: www.oaic.gov.au
- OCAA** **Overseas Children's Aid Association Inc.**
Address: 3 Welkin Crt, Modbury North 5092
Phone: 08 8264 6852
Email: Maureen.Duffy@optusnet.com.au
Web: www.ocaa.org.au
- OCCS** **Onkaparinga City Choral Society Inc.**
Address: Wakefield House Over 50s Community Centre, 65 Acre Ave,
Morphett Vale 5162
Postal: PO Box 1021, Morphett Vale Post Shop, Morphett Vale 5162
Phone: 08 8384 4928, 08 8381 4697
Email: occhoralsociety@yahoo.com.au
Web: www.communitywebs.org/occs
- OCT** **OARS Community Transitions**
Address: 234 Sturt St, Adelaide 5000
Phone: 08 8218 0700
Fax: 08 8212 5515
Email: oars@oars.org.au
Web: www.oars.org.au

- OEEGA** **Organisation of Hellene and Hellene-Cypriot Women of Australia (SA) Inc.**
Address: 34 Long Street Plympton, Plympton 5038
Postal: PO Box 592, Goodwood 5034
Phone: 08 8296 1495
Email: oee gasa@bigpond.com
- OFTA** **Office for the Ageing**
Address: Level 3, 162 Grenfell St, North Tce, Adelaide 5000
Postal: PO Box 196, Rundle Mall, Adelaide 5000
Phone: 08 8204 2420
Fax: 08 8204 2430
Email: dcsioftaofficefortheageing@dcsi.sa.gov.au
Web: www.sa.gov.au/seniors
- OFV** **Office for Volunteers**
Address: Level 8, NW Riverside Centre, North Terrace, Adelaide 5001
Phone: 1300 014 712
Fax: 1300 015 965
Email: ofv@sa.gov.au
Web: www.ofv.sa.gov.au
- ONCARA** **Old Noarlunga Commercial & Resident Association Inc.**
Address: Noarlunga Tennis Clubrooms, Patapinda Rd, Old Noarlunga 5168
Postal: PO Box 16, Old Noarlunga 5168
Phone: 08 8386 1036, 08 8327 1249
Email: enquiries@oncara.com
Web: www.oncara.com
- ORS** **Office for Recreation & Sport**
Address: 27 Valetta Rd, Kidman Park 5025
Postal: PO Box 219, Brooklyn Park 5032
Phone: 08 7424 7677
Fax: 08 7424 7675
Web: www.recsport.sa.gov.au
- OYS** **Onkaparinga Youth Services - Christie Downs**
Address: 13 McKinna Rd, Christie Downs 5164
Phone: 08 8186 5133
Fax: 08 8382 8886
Email: tmcgowan@junctionaustralia.org.au
Web: www.junctionaustralia.org.au
- PAC** **Pregnancy Advisory Centre**
Address: 21 Belmore Tce, Woodville Park 5011
Postal: PO Box 23, Woodville 5011
Phone: 08 8243 3999, 1800 672 966
Fax: 08 8243 3998
Email: pregnancy.advisory@health.sa.gov.au
Web: www.pregnancyadvisorycentre.com.au

- PASA** **Permaculture Association of SA Inc.**
Address: c/- Conservation Council of SA, Level 1, 157 Franklin St, Adelaide
5000
Phone: 08 8522 6450
Fax: 08 8522 6450
Email: info@permaculturesa.org.au
Web: www.permaculturesa.org.au
- PATS** **Patient Assistance Transport Scheme**
Postal: PO Box 3017, Rundle Mall, Adelaide 5000
Phone: 08 8226 7215
Fax: 08 8226 5580
Email: CHSAPATS@health.sa.gov.au
Web: www.countryhealthsa.sa.gov.au
- PCE** **Professional & Continuing Education**
Address: Level 9 & 11, 115 Grenfell St, Adelaide 5000
Postal: University of Adelaide, Adelaide 5005
Phone: 08 8313 4777
Fax: 08 8313 4411
Email: pce@adelaide.edu.au
Web: www.adelaide.edu.au/pce
- PCHAU** **Public & Community Housing Appeal Unit**
Address: 1st Floor, 45 Wakefield St, Adelaide 5000
Postal: GPO Box 2671, Adelaide 5001
Phone: 08 8207 0080, 1800 676 350
Fax: 08 8207 0082
Email: DCSIHousingAppeals@dcsi.sa.gov.au
Web: www.dcsi.sa.gov.au
- PECS** **Resthaven Paradise & Eastern Community Services**
Address: 61 Silkes Rd, Paradise 5075
Postal: PO Box, 327, Unley 5061
Phone: 08 8337 4371
Fax: 08 8336 9952
Email: pecs@resthaven.asn.au
Web: www.resthaven.asn.au
- PHISA** **Parents of Hearing Impaired SA Inc.**
Postal: PO Box 143, Henley Beach 5022
Phone: 08 8353 6870, 08 8268 6883, 0403 040 837
Fax: 08 8270 6679
Email: phisa@internode.on.net
Web: www.users.on.net/phisa
- PIP** **Parent Information Program**
Address: 165 Old South Rd, Old Reynella 5161
Phone: 0403 183 021
Fax: 08 8387 9679
Email: blackp@missionaustralia.com.au

- PLAHS** **Port Lincoln Aboriginal Health Service Inc.**
Address: 19a Oxford Tce, Port Lincoln 5606
Postal: PO Box 1583, Port Lincoln 5606
Phone: 08 8683 0162
Fax: 08 8683 0126
Email: reception@plahs.org.au
Web: www.plahs.org.au
- PLSA** **Positive Life South Australia Inc.**
Address: 16 Malwa St, Glandore 5037
Postal: PO Box 383, Marleston 5033
Phone: 08 8293 3700
Fax: 08 8293 3900
Email: reception@hivsa.org.au
Web: www.hivsa.org.au
- PPT** **People for Public Transport SA Inc.**
Address: 1/157 Franklin St, Adelaide 5000
Phone: 08 8362 7007
Email: secretary@ppt.asn.au
Web: www.ppt.asn.au
- PQA** **Paraplegic & Quadriplegic Association of SA Inc.**
Address: 28 Lower Portrush Rd, Marden 5070
Postal: PO Box 396, Marden 5070
Phone: 08 8355 3500
Fax: 08 8355 3511
Email: reception@pqasa.asn.au
Web: www.pqasa.asn.au
- PSPFLAG** **Parents Supporting Parents & Friends of Lesbians & Gays SA**
Postal: PO Box 211, Ingle Farm 5098
Phone: 08 8369 0718
Email: pspflagsa@hotmail.com
Web: www.pspflag.org.au
- QEH** **Queen Elizabeth Hospital**
Address: 28 Woodville Rd, Woodville South 5011
Phone: 08 8222 6000
Fax: 08 8222 6010
Web: www.tqeh.sa.gov.au
- RAH** **Royal Adelaide Hospital**
Address: North Tce, Adelaide 5000
Phone: 08 8222 4000
Fax: 08 8222 5170
Web: www.rah.sa.gov.au

- RAHSSA** **Royal Agricultural & Horticultural Society of SA Inc.**
Address: Adelaide Showground, Goodwood Rd, Wayville 5034
Postal: PO Box 108, Goodwood 5034
Phone: 08 8210 5211, 1300 890 399
Fax: 08 8210 5277
Email: enquiries@aeec.com.au
Web: www.adelaideshowground.com.au
- RAJSA** **Royal Association of Justices of SA Inc.**
Address: 8 Netley Commercial Park, 300 Richmond Rd, Netley 5037
Postal: 300 Richmond Road, Netley 5037
Phone: 08 8297 4044
Fax: 08 8297 4066
Email: registrar@rajsa.com.au
Web: www.rajsa.com.au
- RAS** **Riverland Advocacy Service**
Address: 2a Ahern St, Berri 5343
Postal: PO Box 868, Berri 5343
Phone: 08 8582 2422
Fax: 08 8582 2411
Email: graham@malssa.org.au
Web: www.riverlandadvocacy.org.au
- RBTA** **Reynell Business & Tourism Association**
Address: Ostler's Room, Reynella Changing Station, 211 Old South Rd, Old Reynella 5161
Postal: PO Box 37, Old Reynella 5161
Phone: 08 8381 1288
Email: reynell8@tpg.com.au
Web: www.reynell.org.au
- RDA** **Regional Development Australia, Adelaide Hills, Fleurieu & Kangaroo Island**
Address: 1 Colman Tce, Strathalbyn 5255
Postal: 4 Angas Place, Strathalbyn 5255
Phone: 08 8536 9200
Fax: 08 8536 2411
Email: damienc@rdahc.com.au
Web: www.rdahc.com.au
- RDASA** **Riding for the Disabled Association SA Inc.**
Address: 215 Portrush Rd, Maylands 5069
Phone: 08 8331 1833
Fax: 08 8331 1188
Email: admin@rdasa.org.au
Web: www.rdasa.org.au

- RFDS** **Royal Flying Doctor Service of Australia Central Operations Inc.**
Address: 71 Henley Beach Rd, Mile End 5031
Postal: PO Box 381, Marleston BC 5033
Phone: 08 8238 3333
Fax: 08 8238 3395
Email: enquires@flyingdoctor.net
Web: www.flyingdoctor.org.au
- RGH** **Repatriation General Hospital**
Address: Daws Rd, Daw Park 5041
Phone: 08 8276 9666, 1800 254 373
Fax: 08 8277 9401
Web: www.sahealth.sa.gov.au/rgh
- RGHA** **Ridleyton Greek Home for the Aged**
Address: 89 Hawker St, Ridleyton 5008
Phone: 08 8340 1155
Fax: 08 8346 3112
Email: rgha@rgha.com.au
Web: www.gocsa.org.au
- RICE** **Remote & Isolated Children's Exercise Inc.**
Address: 59 Power Cres, Port Augusta 5700
Postal: PO Box 1729, Port Augusta 5700
Phone: 1800 631 301, 8642 4477
Fax: 8642 4446
Email: admin@rice.org.au
Web: www.rice.org.au
- RMCLC** **Roma Mitchell Community Legal Centre Inc.**
Address: 110 The Parade, Norwood 5067
Postal: PO Box 4018, Norwood South 5067
Phone: 08 8362 1199
Fax: 08 8362 0410
Email: rmclc@ozemail.com.au
Web: rmhrvs.auspics.org.au
- RRCSA** **Radio Racing Cars SA Inc.**
Address: Anembo Park, Princes Hwy, Littlehampton 5250
Postal: 20a Craig St, Greenacres 5086
Phone: 08 8391 5458
Web: www.rrcsa.org.au
- RSASA** **Royal South Australian Society of Arts Inc.**
Address: Lvl 1, Institute Bldg, cnr North Tce and Kintore Ave, Adelaide 5000
Postal: PO Box 8154, Station Arcade, Adelaide 5000
Phone: 08 8232 0450
Fax: 08 8232 0450
Email: rsasarts@bigpond.net.au
Web: www.rsasarts.com.au

- RSL** **Returned & Services League of Australia (SA Branch) Inc.**
Address: ANZAC House, Torrens Training Depot, Victoria Dr, Adelaide 5000
Phone: 08 8232 0322
Fax: 08 8232 0377
Email: admin@rslsa.org.au
Web: www.rslsa.org.au
- RSPCA** **Royal Society for the Prevention of Cruelty to Animals (SA) Inc.**
Address: 172 Morphett St, Adelaide 5000
Postal: GPO Box 2122, Adelaide 5001
Phone: 1300 477 722, 1300 264 625
Fax: 08 8231 6201
Email: info@rspcasa.org.au
Web: www.rspcasa.org.au
- SA AFL** **South Australian Amateur Football League**
Address: Adelaide Airport Stadium (Thebarton Oval), 1a Meyer St,
Torrensville 5031
Phone: 08 8443 8999
Fax: 08 8443 8222
Email: tonys@safl.asn.au
Web: www.safl.asn.au
- SAAL** **South Australian Athletic League Inc.**
Address: Santos Stadium, 145 Railway Tce, Mile End 5031
Postal: PO Box 2006, Hilton 5033
Phone: 08 8443 6177
Email: saal@internode.on.net
Web: www.saal.org.au
- SAAS** **SA Ambulance Service**
Address: 216 Greenhill Rd, Eastwood 5063
Postal: GPO Box 3, Adelaide 5001
Phone: 08 8274 0432, 1300 136 272, 0418 844 716, 0
Fax: 08 8271 4844
Email: saasenquiries@health.sa.gov.au
Web: www.saambulance.com.au
- SACA** **South Australian Cricket Association**
Address: 22 Greenhill Rd, Wayville 5034
Phone: 08 8300 3800
Fax: 08 8231 4346
Email: sacareception@saca.com.au
Web: www.cricketsa.com.au
- SACAS** **South Australian Chinese Adoption Support**
Postal: c/- 38 Vida Ave, Redwood Park 5097
Phone: 08 8264 2395
Email: contact_sacas@yahoo.com.au
Web: www.sacas.com.au

- SACC** **South Australian Council of Churches Inc.**
Address: 65 Flinders St, Adelaide 5000
Phone: 08 8215 0300
Fax: 08 8215 0366
Email: sacc@picknowl.com.au
Web: www.sacc.asn.au
- SACID** **South Australian Council on Intellectual Disability**
Address: 302 South Rd, Hilton 5033
Phone: 08 8354 0673, 0400 998 985
Email: sacid@adelaide.on.net
- SACOSS** **South Australian Council of Social Service Inc.**
Address: Marjorie Black House, 47 King William Rd, Unley 5061
Phone: 08 8305 4222
Fax: 08 8272 9500
Email: sacoss@sacoss.org.au
Web: www.sacoss.org.au
- SACTA** **South Australian Clay Target Association Inc.**
Postal: PO Box 326, Jamestown 5491
Phone: 0417 870 745
Fax: 08 8665 7012
Email: secretary@sacta.com.au
Web: www.sacta.com.au
- SACWA** **South Australian Country Women's Association Inc.**
Address: 30 Dequetteville Tce, Kent Town 5067
Phone: 08 8332 4166
Fax: 08 8364 3050
Email: sacwa@sacwa.org.au
Web: www.sacwa.org.au
- SADC** **South Australian Darts Council Inc.**
Postal: PO Box 2436, Salisbury Downs 5108
Phone: 0408 498 970
Email: president@dartssa.org.au
Web: dartssa.org.au
- SADRA** **South Australian Dispute Resolution Association Inc.**
Postal: PO Box 167, Park Holme 5043
Fax: 8350 0378
Web: www.ausdispute.unisa.edu.au/links/sadra.htm
- SADS** **South Australian Dental Service**
Address: 180 Flinders St, Adelaide 5000
Postal: GPO Box 864, Adelaide 5001
Phone: 08 8222 8222
Fax: 08 8222 9075
Email: sadental@health.sa.gov.au
Web: www.sadental.sa.gov.au

- SAERA** **South Australian Endurance Riders Association**
Postal: PO Box 974, Littlehampton 5250
Phone: 0438 846 741
Email: lainie_ray@yahoo.com.au
Web: www.saeraonline.com
- SAFC** **South Adelaide Football Club Inc.**
Address: 1 Lovelock Dr, Noarlunga Downs 5168
Phone: 08 8186 8200
Fax: 08 8326 6800
Email: functions@safc.com.au
Web: www.safc.com.au
- SAFDA** **South Australian Flying Disc Association Inc.**
Email: info@safda.com
Web: www.safda.com
- SAFFS** **SA Federation of Film Societies**
Address: 17 Labrina Ave, Prospect 5082
Phone: 08 8344 7055
Email: safedfilmsoc@dodo.com.au
- SAGE** **South Australian Group Enterprises Inc.**
Address: 149 Holbrooks Rd, Underdale 5032
Phone: 08 7325 0020, 08 8201 7584
Fax: 08 8351 8350
Email: info@sage.org.au
Web: www.sage.org.au
- SAISA** **South Australian Ice Skating Association Inc.**
Postal: PO Box 125, Oaklands Park 5046
Email: secretary@saisa.org.au
Web: www.saisa.org.au
- SALAA** **South Australian Little Athletics Association**
Address: Santos Stadium, 145 Railway Tce, Mile End 5031
Postal: PO Box 146, Torrensville Plaza 5031
Phone: 08 8352 8133
Fax: 08 8352 8155
Email: office@salaa.org.au
Web: www.salaa.org.au
- SALBA** **South Australian Ladies Badminton Association Inc.**
Address: 42 Rutland Ave, Lockleys 5032
Postal: PO Box 263, West Beach 5063
Phone: 0408 163 056
Email: ramaj@internode.on.net

- SALOS** **South Australian Light Opera Society Inc.**
Postal: PO Box 347, Parkholme 5043
Phone: 08 8294 6582, 08 8443 8339, 0417 838 194
Fax: 08 8294 6582
Email: salightoperasociety@gmail.com
Web: www.salos.websyite.com.au
- SAMBA** **South Australian Multiple Birth Association Inc.**
Address: Shop 5, 34 Hallett Rd, Stonyfell 5066
Postal: PO Box 111, Burnside 5066
Phone: 08 8364 0433
Fax: 08 8364 0433
Email: samba@esc.net.au
Web: www.multiplebirthsa.org.au
- SAMBA** **South Australian Mountain Biking Association**
Web: www.samba.asn.au
- SAMNA** **South Australian Men's Netball Association Inc.**
Address: PO Box 607, Elizabeth 5112
Phone: 0414 647 492
Fax: 08 8254 6972
Email: samna@samna.org.au
Web: www.samna.org.au
- SAMROA** **South Australian Motor Racing Officials Association**
Postal: GPO Box 1312, Adelaide 5001
Phone: 0412 823 171
Email: president@samroa.org.au
Web: www.samroa.org.au
- SANDAS** **South Australian Network of Drug & Alcohol Services**
Address: 204 Wright St, Adelaide 5000
Phone: 08 8231 8818
Fax: 08 8231 8860
Email: sandasinfo@sandas.org.au
Web: www.sandas.org.au
- SANDS** **Stillbirth & Neonatal Death Support (SA) Inc.**
Postal: PO Box 380, Park Holme 5043
Phone: 08 8277 0304, 1300 072 637
Email: info@sandssa.org
Web: www.sandssa.org
- SANFL** **South Australian National Football League Inc.**
Address: Gate J, Turner Dr, West Lakes 5021
Postal: PO Box 1, West Lakes 5021
Phone: 08 8268 2088
Fax: 08 8445 7385
Web: www.sanfl.com.au

- SAPA** **South Australian Parkour Association**
Address: 20 Gunson St, Adelaide 5000
Phone: 0431 925 935
Email: contact@sapa.asn.au
Web: www.sapa.asn.au
- SAPFC** **South Adelaide Panthers Football Club**
Address: O'Sullivan Beach Sports & Community Centre, Galloway Rd,
O'Sullivan Beach 5166
Postal: PO Box 123, Christies Beach 5165
Phone: 0414 768 797, 0434 165 290, 0412 818 780
Email: administrator@sapanthersfc.com.au
Web: www.sapanthersfc.com
- SAPOL** **South Australia Police**
Address: Headquarters: 100 Angas St, Adelaide 5000
Postal: GPO Box 1539, Adelaide 5001
Phone: 13 1444
Email: sapol.enquiries@police.sa.gov.au
Web: www.police.sa.gov.au
- SAPS** **Southern Adelaide Palliative Services**
Address: Repatriation General Hospital, Daw House Hospice, 700
Goodwood Rd, Daw Park 5041
Phone: 08 8275 1732
Fax: 08 8277 4957
Web: www.caresearch.com.au
- SARA** **South Australian Rogaining Association Inc.**
Postal: PO Box 176, Rundle Mall 5000
Phone: 0419 802 942
Email: rogaine@internode.on.net
Web: sa.rogaine.asn.au
- SARA** **Sellicks Area Residents Association**
Address: Sellicks Community Hall, Riviera Rd, Sellicks Beach 5174
Postal: c/- Michael Lee, 9 Monaco Blvd, Sellicks Beach 5174
Phone: 0451 458 711
Email: mlee131@gmail.com
- SARCC** **South Australian Recreational Cycling Club**
Postal: PO Box 2138, South Plympton 5138
Phone: 08 8294 0709, 0427 158 341
Email: sarcc@gmail.com
Web: sarcc.wordpress.com
- SARRC** **South Australian Road Runners Club Inc.**
Address: 105 King William St, Kent Town 5067
Phone: 08 8363 7377
Fax: 08 8223 4744
Email: office@sarrc.asn.au
Web: www.sarrc.asn.au

- SARVRA** **South Australian Retirement Villages Residents' Association Inc.**
Address: 16 Hutt St, Adelaide 5000
Phone: 08 8232 0422, 1800 182 324
Fax: 08 8232 0433
Email: sarvra@cotasa.org.au
Web: www.seniors.asn.au/SARVRA
- SARWC** **South Australian Amateur Walkers Club Inc.**
Address: Adelaide Hockey Club Rooms, Cnr Peacock Rd and Greenhill Rd,
Adelaide 5000
Postal: 57 President Ave, Andrews Farm 5114
Phone: 08 8252 7118, 0400 856 795
Email: steve.harlington@gmail.com
Web: www.sarwc.org
- SASA** **Stepfamily Association of SA Inc.**
Postal: PO Box 1162, Gawler 5118
Phone: 08 8522 7007, 0407 618 793
Fax: 08 8522 7007
Email: sasa@stepfamily.asn.au
Web: www.stepfamily-zone.websyte.com.au
- SASKI** **South Australian Snowsports Association Inc.**
Postal: PO Box 50, North Adelaide 5006
Phone: 08 8271 1361
Email: mbroom8@bigpond.com
Web: www.saski.org.au
- SASS** **South Australian Spectacles Scheme**
Postal: GPO Box 292, Adelaide 5001
Phone: 1300 762 577, 08 8226 6789
Fax: 08 8226 7047
Email: DCSISpectacles@dcsi.sa.gov.au
Web: www.sa.gov.au/concessions
- SATIC** **South Australian Tourism Industry Council Inc.**
Address: 56 Bath St, Glenelg South 5045
Postal: GPO Box 2071, Adelaide 5001
Phone: 08 8110 0123
Fax: 08 8110 0199
Email: info@satic.com.au
Web: www.satic.com.au
- SATS** **South Australian Transsexual Support**
Address: Relationships Australia, 49 Orsmond St, Hindmarsh 5007
Postal: PO Box 907, Kent Town 5071
Phone: 08 8422 8400, 08 8245 8100, 0409 091 663
Fax: 08 8363 1046, 08 8346 7333
Email: satsgroup@yahoo.com.au
Web: www.tgfolk.net/sites/satsg/hrt.html

- SATSS** **South Australian Transport Subsidy Scheme**
Address: GPO Box 2830, Adelaide 5001
Phone: 1300 360 840
Web: www.sa.gov.au
- SAVCA** **South Australian Veteran Cycling Association**
Postal: 43 Oxford Tce, Unley 5061
Phone: 08 8373 4141, 0407 187 447
Email: rfreak@bigpond.com
Web: www.savca.org.au
- SAVES** **South Australian Voluntary Euthanasia Society Inc.**
Postal: PO Box 2151, Kent Town 5071
Phone: 8379 3421
Email: info@saves.asn.au
Web: www.saves.asn.au
- SAWCA** **South Australian Women's Cricket Association Inc**
Address: 15 Buckingham Drv, Salisbury East 5109
Postal: PO Box 77, Salisbury 5108
Phone: 08 8258 4978
Fax: 08 8281 9355
Email: fhcarter@webzone.net.au
Web: www.cricketsa.com.au/content.aspx?p=269
- SAWFL** **South Australian Women's Football League Inc.**
Address: AAMI Stadium, Turner Dr, West Lakes 5021
Postal: PO Box 1, West Lakes 5021
Phone: 0414 525 915
Web: www.sawfl.org.au
- SAWLA** **South Australian Weightlifting Association Inc.**
Address: SA Institute of Sport, 27 Valletta Rd, Kidman Park 5025
Postal: PO Box 219, Brooklyn Park 5032
Phone: 08 7424 7746
Email: ashleypascoe@optusnet.com.au
Web: www.saweighting.org.au
- SAYES** **SA Young Entrepreneur Scheme**
Address: 136 Greenhill Rd, Unley 5061
Phone: 08 8300 0270
Email: sayes@business-sa.com
Web: www.sayes.com.au
- SCALA** **Songwriters, Composers & Lyricists Association Inc.**
Address: PO Box 980, Blackwood 5051
Phone: 08 8278 8339
Email: scala@scala.org.au
Web: www.scala.org.au

- SCCCC** **South Coast Christian Community Care Inc.**
Address: 11 Seaview Rd, Victor Harbor 5211
Postal: PO Box 887, Victor Harbor 5211
Phone: 08 8552 5029
- SCCD** **Sustainability & Climate Change Division**
Address: Level 5 Chesser House, 91-97 Grenfell St, Adelaide 5000
Postal: GPO Box1047, Adelaide 5000
Phone: 08 8204 2999
Fax: 08 8207 1133
Email: climatechange@sa.gov.au
Web: www.sa.gov.au/climatechange
- SCCSA** **Sporting Car Club of SA Inc.**
Address: 51 King William Rd, Unley 5061
Phone: 08 8373 4899
Fax: 08 8373 4703
Email: sccsa@internode.on.net
Web: www.sportingcarclubsa.org.au
- SCHA** **South Coast Hockey Association Inc.**
Postal: PO Box 1160, Aldinga Beach 5173
Phone: 0411 696 782
Email: surf_side@iprimus.com.au
Web: www.southcoasthockey.org.au
- SCIB** **Scott Creek Ironbank Cricket Club**
Address: Cherry Gardens Ironbank Recreation Ground, cnr Ackland Hill Rd &
Cherry Gardens Rd, Cherry Gardens 5157
Postal: c/- 11 Chartreuse Crt, Aldinga Beach 5173
Phone: 08 8179 9804, 0402 435 755
- SCMAC** **South Coast Model Aerosport Club Inc.**
Address: Myrtle Grove Road, Goolwa, Currency Creek
Postal: PO Box 2037, Goolwa 5214
Phone: 08 8554 2612
Email: ksdrwright@netscape.net
Web: www.scoastmac.org.au
- SDFSA** **Scuba Divers Federation of SA**
Postal: PO Box 360, Goodwood 5034
Phone: 08 8443 4325
Email: sdfsa@adam.com.au
Web: www.sdfsa.net
- SDVAG** **Southern Domestic Violence Action Group Inc.**
Address: Christies Beach 5165
Postal: PO Box 437, Noarlunga Centre 5168
Phone: 08 8384 9555
Fax: 08 8384 9557
Email: swomens@health.sa.gov.au
Web: southerndvag.com

- SDVS** **Southern Domestic Violence Service Inc.**
Address: Christies Beach 5165
Postal: PO Box 188, Christies Beach 5165
Phone: 08 8382 0066, 1800 800 098
Fax: 08 8326 5980
Email: admin@sdvs.org.au
Web: sdvs.org.au
- SEAC** **South Eastern Automobile Club**
Address: Cnr Commercial St West & White Ave, Mount Gambier
Postal: PO Box 1551, Mount Gambier 5290
Fax: 08 8723 4011
Email: seac@icisp.net.au
Web: www.seac.com.au
- SEAS** **South East Art Society Inc.**
Address: 1 Bay Rd, Mount Gambier 5290
Postal: PO Box 2587, Mount Gambier 5290
Phone: 08 8725 4208
Email: southeastartsociety@hotmail.com
- SECMA** **South East Country Music Association**
Address: RSL Bowling Club, Jubilee Hwy East, Mount Gambier 5290
Postal: PO Box 2913, Mount Gambier 5290
Phone: 0412 246 236
Email: secma@seol.net.au
Web: www.saccm.com/secma
- SEDACS** **Centacare South East Drug & Alcohol Counselling Service Inc.**
Address: 159 Commercial St East, Mount Gambier 5290
Postal: PO Box 8128, Mount Gambier 5290
Phone: 1800 332 202, 08 8723 2920
Fax: 08 8723 2970
Email: sedacs@centacare.org.au
Web: www.centacare.org.au
- SEDAS** **South East Disability Advocacy Service**
Address: 71 Suttontown Rd, Mount Gambier 5290
Postal: PO Box 1210, Mount Gambier 5290
Phone: 08 8723 6002, 0427 236 002
Fax: 08 8725 8009
Email: dshipton@malssa.org.au
Web: www.sedas.org.au
- SENRM** **South East Natural Resources Management Board**
Address: Cnr Helen St & Wehl St, Mount Gambier 5290
Postal: PO Box 30, Mount Gambier 5290
Phone: 08 8724 6000
Fax: 08 8723 2965
Email: reception@senrm.sa.gov.au
Web: www.senrmb.com.au

- SERG** **South East Radio Group Inc.**
Postal: PO Box 1103, Mount Gambier 5290
Phone: 0488 686 064
Email: vk5sr@wia.org.au
Web: serg.mountgambier.org
- SERU** **Special Education Resource Unit**
Address: 72a Marlborough St, Henley Beach 5022
Phone: 08 8235 2871, 08 8235 0465
Fax: 08 8235 1907
Email: admin@seru.sa.edu.au
Web: web.seru.sa.edu.au
- SES** **SA State Emergency Service**
Address: Level 8, 60 Weymouth St, Adelaide 5000
Postal: GPO Box 2706, Adelaide 5001
Phone: 08 8463 4171, 13 2500
Fax: 08 8410 3115
Email: shq@ses.sa.gov.au
Web: www.ses.sa.gov.au
- SEVIC** **South East Veteran Information Service**
Address: Mount Gambier RSL, 16 Sturt St, Mount Gambier 5290
Postal: PO Box 3327, Mount Gambier 5290
Phone: 08 8723 4914, 0422 619 757, 0434 548 218
Fax: 08 8723 2691
Email: seviv@mountrsl.com
- SEWFA** **South East Womens Football Association**
Postal: PO Box 1979, Mount Gambier 5290
Phone: 0427 390 816
Email: tracey@reearthagco.com.au
Web: www.sewfa.com.au
- SGFC** **South Gambier Football Club Inc.**
Address: Blue Lake Sports Park, Jubilee Hwy East, Mount Gambier 5290
Postal: PO Box 362, Mount Gambier 5290
Phone: 08 8725 1977
Fax: 08 8725 9809
Email: sgfc@internode.on.net
Web: www.southgambierfc.vcfl.com.au
- SHP** **Student Housing Program, Housing SA**
Postal: Student Housing Program, GPO Box 292, Adelaide 5001
Phone: 13 1299
Email: studenthousing@dcsi.sa.gov.au
Web: www.studenthousing.com.au

- SIS** **Seniors Information Service Inc.**
Address: 149 Currie St, Adelaide 5000
Postal: GPO Box 1645, Adelaide 5001
Phone: 08 8168 8776, 1800 636 368
Fax: 08 8221 5697
Email: information@seniors.asn.au
Web: www.seniors.asn.au
- SLSSA** **Surf Life Saving SA Inc.**
Address: 2 Barcoo Rd, West Beach 5024
Postal: PO Box 117, West Beach 5024
Phone: 08 8354 6900
Fax: 80 8354 6999
Email: surflifesaving@surfrescue.com.au
Web: www.surfrescue.com.au
- SMECI** **Southern Montessori Education Centre Inc.**
Address: 53 Galloway Rd, O'Sullivan Beach 5166
Phone: 08 8384 7233
Fax: 08 8384 8904
Email: admin@southernmontessori.sa.edu.au
Web: www.southernmontessori.sa.edu.au
- SODS** **Southern Ocean Divers Social Club**
Address: 1 Roy Tce, Christies Beach 5165
Phone: 0414 431 622, 0412 783 528
Email: mxthree@adam.com.au
Web: www.sods.com.au
- SORT** **Southern Outreach Team**
Address: 165 Old South Rd, Old Reynella 5161
Phone: 08 8387 6037, 0403 183 021
Fax: 08 8387 9679
Email: blackp@missionaustralia.com.au
Web: www.missionaustralia.com.au
- SPELD** **Specific Learning Difficulties Association (SA) Inc.**
Address: 298 Portrush Rd, Kensington 5068
Postal: PO Box 83, Glenside 5065
Phone: 08 8431 1655
Fax: 08 8364 5751
Email: info@speld-sa.org.au
Web: www.speld-sa.org.au
- SRFA** **Supported Residential Facilities Association SA Inc.**
Fax: 8342 6899
Email: srfassociation@yahoo.com.au

- SSAT** **Social Security Appeals Tribunal**
Address: 12th Floor, 45 Grenfell St, Adelaide 5000
Postal: GPO Box 9943, Adelaide 5001
Phone: 1800 011 140, 08 8400 4900
Fax: 08 8400 4999
Email: adelaide@ssat.gov.au
Web: www.ssat.gov.au
- SSPA** **Short Statured People of Australia (SA Branch) Inc.**
Address: 3 Paterson Cres, Morphettville 5043
Phone: 08 8295 1726
Email: igu93934@bigpond.net.au
Web: www.sspa.org.au
- SSRG** **Southern Services Reform Group**
Address: City of Onkaparinga, Ramsay Place, Noarlunga Centre 5168
Postal: c/- City of Onkaparinga, PO Box 1, Noarlunga Centre 5168
Phone: 08 8384 0758
Email: salwar@onkaparinga.sa.gov.au
Web: www.ssr.org.au
- STAR Inc** **Skill Teaching & Resources Inc.**
Address: 48 Hampstead Rd, Broadview 5083
Phone: 08 8269 2199
Fax: 08 8269 4546
Email: admin@starinc.com.au
Web: www.starinc.com.au
- STARS** **Southern Theatre & Arts Supporters Inc.**
Address: Waverley Homestead, St Peters Tce, Willunga 5172
Postal: PO Box 283, Willunga 5172
Phone: 08 8323 8386, 08 8323 8386
Email: starswillunga@hotmail.com
- STTARS** **Survivors of Torture & Trauma - Assistance & Rehabilitation Service Inc.**
Address: 81 Angus St, Adelaide 5000
Phone: 8206 8900
Fax: 8223 2218
Email: sttars@sttars.org.au
Web: www.sttars.org.au
- SUS** **Southern Ukulele Strummers**
Address: Christies Beach Hotel, Gulfview Rd, Christies Beach 5165
Postal: PO Box 237, McLaren Vale 5171
Phone: 08 8386 0219
Email: southernukulelestrummers@gmail.com

- SYC** **Salisbury Youth Centre**
Address: Brown Tce, Salisbury 5108
Postal: PO Box 603, Modbury 5092
Phone: 08 8289 0556
Fax: 08 8289 0005
Email: cocadelne@dodo.com.au
- SYC** **Service to Youth Council Inc.**
Address: Level 6, East Wing, 50 Grenfell St, Adelaide 5000
Postal: GPO Box 1869, Adelaide 5001
Phone: 08 8231 6676
Fax: 08 8231 7551
Email: mclark@syc.net.au
Web: www.syc.net.au
- SYNC** **Southern Youth Network Collective**
Postal: c/- 61 Beach Rd, Christies Beach 5165
Phone: 08 8326 6540
Email: southernyouthnetworkcollective@gmail.com
- SYPCTC** **Southern Yorke Peninsula Community Telecentre**
Address: 33 Stansbury Rd, Yorketown 5576
Phone: 08 8852 1820
Fax: 08 8852 1819
Email: sypctcadmin@sypctc.on.net
Web: www.sypctc.on.net
- TACSI** **The Australian Centre for Social Innovation**
Address: Level 1, 279 Flinders St, Adelaide 5000
Phone: 08 7325 4999
Email: info@tacsi.org.au
Web: www.tacsi.org.au
- TADSA** **Technical Aid to the Disabled (SA) Inc.**
Address: c/- Royal Society for the Blind of SA, Blacks Rd, Gilles Plains 5086
Postal: PO Box 540, Modbury 5092
Phone: 08 8261 2922, 1300 663 243
Fax: 08 8369 1051
Email: admin@tadsa.org.au
Web: www.tadsa.org.au
- TAP** **Trace-A-Place**
Address: 80 Currie St, Adelaide 5000
Postal: GPO Box 1869, Adelaide 5001
Phone: 1300 306 046, 1800 807 364, 1800 003 308
Web: www.hypa.net.au

- TASA** **Theatre Association of SA**
Postal: PO Box 181, Unley BC 5061
Phone: 0438 655 088
Email: tasa@picknowl.com.au
Web: www.theatreguide.com.au
- TBCC** **Tailem Bend Community Centre Inc.**
Address: 141 Railway Tce, Tailem Bend 5260
Postal: PO Box 203, Tailem Bend 5260
Phone: 08 8572 3513, 08 8572 3576
Fax: 08 8572 3513
Email: tbcc@internode.on.net
Web: www.tbcc.org.au
- TFSA** **Touch Football SA**
Address: 105 King William St, Kent Town 5067
Phone: 08 8132 0712
Fax: 08 8132 0694
Email: info@touchsa.com.au
Web: www.touchsa.com.au
- THISSA** **Head Injured Society of SA Inc.**
Address: Sea Scout Hall, Petitt St, Northfield 5085
Postal: PO Box 241, Marden 5070
Phone: 08 8359 1540, 08 8261 7691
Email: mauh@adam.com.au
- TIAS** **Tenants Information & Advocacy Service**
Postal: PO Box 126, Holden Hill 5088
Phone: 08 8305 9459, 1800 060 462
Fax: 08 8118 2650
Email: tias@anglicare-sa.org.au
Web: www.tias.org.au
- TIO** **Telecommunications Industry Ombudsman**
Address: Level 3, 595 Collins St, Melbourne 3000
Postal: PO Box 276, Collins St West, Melbourne 8007
Phone: 1800 062 058, TTY 1800 675 692, 1800 630 614
Email: tio@tio.com.au
Web: www.tio.com.au
- TIS** **Translating & Interpreting Service**
Postal: GPO Box 241, Melbourne 3001
Phone: 13 1450
Fax: 1300 654 151
Email: tis@immi.gov.au
Web: www.immi.gov.au/tis

- TochSA** **Toc H SA Inc.**
Address: 26 Light Tce, Thebarton 5031
Phone: 08 8443 8076
Fax: 08 8443 8076
Email: office@tochsa.org
Web: tochsa.org
- TSS** **Second Story Youth Health Service**
Adelaide - 57 Hyde St, Adelaide 5000
Tel. 08 8232 0233
Fax 08 8232 4247
Christies Beach - 50a Beach Rd, Christies Beach 5165
Tel. 08 8326 6053
Fax 08 8326 7232
Elizabeth - 6 Gillingham Rd, Elizabeth 5112
Tel. 08 8255 3477
Fax 08 8255 3155
Web: www.cyh.com
- TWS** **The Wilderness Society (South Australia) Inc**
Address: Level 7, 118 King William St, Adelaide 5000
Postal: GPO Box 1734, Adelaide 5001
Phone: 08 8231 6586
Fax: 08 8231 1068
Email: sa@wilderness.org.au
Web: www.wilderness.org.au
- UCWB** **UnitingCare Wesley Bowden Inc.**
Address: 77 Gibson St, Bowden 5007
Postal: PO Box 426, Hindmarsh 5007
Phone: 08 8245 7100
Fax: 08 8346 7336
Email: ucwb@ucwb.org.au
Web: www.ucwb.org.au
- UCWPA** **UnitingCare Wesley Port Adelaide Inc.**
Address: Administration: 70 Dale St, Port Adelaide 5015
Postal: PO Box 3032, Port Adelaide 5015
Phone: 08 8241 0211
Fax: 08 8341 2325
Email: ucwpa@ucwpa.org.au
Web: www.ucwpa.org.au
- UEA** **Urban Ecology Australia Inc.**
Address: 105 Sturt St, Adelaide 5000
Phone: 08 8212 6760
Fax: 08 8212 6760
Email: urbanec@urbanecology.org.au
Web: www.urbanecology.org.au

- UNAA** **United Nations Association of Australia - SA Division Inc.**
Address: Unit 57, 81 Carrington St, Adelaide 5000
Phone: 08 8344 4978, 08 8264 3763
Fax: 08 8223 4710
Email: mail@unaasa.org.au
Web: www.unaa.org.au
- UTHS** **Umoona Tjutagku Health Service Inc.**
Address: Lot 8, Umoona Rd, Coober Pedy 5723
Postal: PO Box 166, Coober Pedy 5723
Phone: 08 8672 5255
Fax: 08 8672 3349
Email: umoona@uths.com.au
Web: www.uths.com.au
- VHCC** **Victor Harbor Croquet Club Inc.**
Address: Bridge Tce, Victor Harbor 5211
Postal: PO Box 1205, Victor Harbor 5211
Phone: 08 8552 8832, 08 8552 2348
Email: victorcc@esc.net.au
Web: www.croquetsa.com.au
- VHHRC** **Victor Harbor Harness Racing Club**
Address: Lipizzaner Drive, Victor Harbor 5211
Postal: PO Box 76, Victor Harbor 5211
Phone: 0419 373 426
Email: vhhrc@hotmail.com.au
Web: www.victorharborharnessracingclub.com.au
- VHSOL** **Victor Harbor Seniors On-Line**
Address: Carrickalinga House, 17 Torrens St, Victor Harbor 5211
Phone: 08 8552 5122
Email: vhsol@bigpond.net.au
Web: www.pbcomp.com.au/victor-harbor-seniors-online-victor-harbor.html
- VISA** **Vaccination Information SA Inc.**
Postal: PO Box 643, Magill 5072
Phone: 08 8336 5236, 0424 224 742
Email: visa@adelaide.on.net
Web: www.visainfo.org.au
- VSS** **Victim Support Service Inc.**
Address: 11 Halifax St, Adelaide 5000
Postal: PO Box 6610, Halifax St, Adelaide 5000
Phone: 08 8231 5626, 1800 182 368
Fax: 08 8231 5458
Email: info@victimsa.org
Web: www.victimsa.org

- VVF** **Vietnam Veterans Federation SA Branch Inc.**
Address: 71a Addison Rd, Warradale 5046
Phone: 08 8296 2411
Fax: 08 8296 2500
Email: snafu@chariot.net.au
Web: www.vvfsa.org.au
- WAB** **Women in Agriculture & Business of SA Inc.**
Postal: PO Box 140, Aldgate 5154
Phone: 0403 715 473
Email: wabinsa@gmail.com
Web: www.wabsa.com.au
- WBFL** **Western Border Football League**
Address: 10 Bay Road, Mount Gambier 5290
Postal: 10 Bay Road, Mount Gambier 5290
Phone: 08 8724 7006, 0419 399 311
Email: wbfl@bigpond.com
Web: www.wbfl.com.au
- WBSA** **Western Border Soccer Association Inc.**
Address: 46 James St, Mount Gambier 5290
Postal: PO Box 2112, Mount Gambier 5290
Phone: 08 8723 0889
Fax: 08 8723 0889
Email: secretarywbsa@hotmail.com
Web: www.wbsa.net.au
- WCA** **Whyalla Cricket Association Inc.**
Address: Memorial Oval, Bradford St, Whyalla 5600
Phone: 0419 800 416
Web: wca.sa.cricket.com.au
- WCH** **Women's & Children's Hospital**
Address: 72 King William Rd, North Adelaide 5006
Phone: 08 8161 7000
Fax: 08 8161 7459
Web: www.wch.sa.gov.au
- WCTU** **Woman's Christian Temperance Union of SA Inc.**
Address: 255 Sir Donald Bradman Dr, Cowandilla 5033
Phone: 08 8354 4442
Fax: 08 8354 4442
Email: wctusa@adam.com.au
Web: www.wctu.com.au
- WDRC** **Western Districts Riding Club**
Postal: 2 Bedford St, Largs Bay 5016
Phone: 0419 849 905
Email: tweetyb@picknowl.com.au
Web: wdrc.webs.com

- WEL** **Womens Electoral Lobby (SA) Inc.**
Postal: GPO Box 2026, Adelaide 5001
Phone: 08 8376 6949, 08 8269 3879, 08 8379 5104
Email: macfliss@optusnet.com.au
Web: www.wel.org.au
- WHS** **Womens Health Statewide**
Address: 64 Pennington Tce, North Adelaide 5006
Phone: 1300 882 880, 1800 182 098, 08 8239 9600
Fax: 08 8239 9696
Email: health.line@health.sa.gov.au
Web: www.whs.sa.gov.au
- WiBRD** **Women in Business and Regional Development Inc.**
Postal: PO Box 9432, Mount Gambier West 5291
Email: secretary@wibrd.org.au
Web: www.wibrd.org.au
- WILPF** **Womens International League for Peace & Freedom**
Postal: PO Box 345, Rundle Mall, Adelaide 5000
Phone: 08 8390 3456
Email: wilpf.sa@wilpf.org.au
Web: www.wilpf.org.au
- WIRC** **Work Injured Resource Connection Inc.**
Postal: PO Box 17, Welland 5007
Phone: 08 8410 0121
Email: wirc@bold.net.au
Web: www.wirc.net.au
- WIS** **Women's Information Service**
Address: 91-97 Grenfell St, Adelaide 5000
Postal: GPO Box 292, Adelaide 5001
Phone: 08 8303 0590, 1800 188 158, 0401 989 860
Fax: 08 8303 0576
Email: info@wis.sa.gov.au
Web: www.wis.sa.gov.au
- WLS** **Womens Legal Service SA Inc.**
Address: 151 Franklin St, Adelaide 5000
Phone: 08 8231 8929, 08 8221 5553, 1800 816 349
Fax: 08 8221 5737
Email: admin@wlssa.org.au
Web: www.wlssa.org.au

- WRC** **Welfare Rights Centre (SA) Inc.**
Address: Level 5, 97 Pirie St, Adelaide 5000
Postal: PO Box 3609, Rundle Mall 5000
Phone: 08 8223 1338
Fax: 08 8232 5835
Email: volunteer@wrcca.org.au
Web: www.wrcca.org.au
- WSRC** **Womens Studies Resource Centre**
Address: 64 Pennington Tce, North Adelaide 5006
Phone: 08 8267 3633
Fax: 08 8239 9696
Email: wsrc@wsrc.org.au
Web: www.wsrc.org.au
- WVCG** **Wynn Vale Community Garden Inc.**
Address: 32 Park Lake Dr, Wynn Vale 5127
Phone: 08 8396 6179
Email: venwool1@bigpond.com
Web: www.wvcg.net.au
- WWC** **Working Women's Centre Inc.**
Address: 1st Floor, Station Arcade, 52 Hindley St, Adelaide 5000
Postal: PO Box 8066, Station Arcade, Adelaide 5000
Phone: 08 8410 6499, 1800 652 697
Fax: 08 8410 6770
Email: wwc@wwc.org.au
Web: www.wwc.org.au
- WYI** **World Youth International**
Address: 205 Port Rd, Hindmarsh 5007
Phone: 08 8340 1266
Fax: 08 8312 3128
Email: admin@worldyouth.org.au
Web: www.worldyouth.org.au
- YAC-RAP** **Youth About Changing Reputations and Adult Perceptions**
Address: c/- Adelaide Hills Community Health Service, Wellington Rd,
Mount Barker 5251
Postal: PO Box 42, Mount Barker 5251
Phone: 08 8393 1833
Fax: 08 8393 1800
Email: kerry.may@health.sa.gov.au
Web: www.mtbarkerhealth.sa.gov.au

- YACSA** **Youth Affairs Council of SA Inc.**
Address: Level 4, 182 Victoria Square, Adelaide 5000
Postal: GPO Box 2117, Adelaide 5001
Phone: 08 8211 7546
Fax: 08 8226 3081
Email: yacsa@yacsa.com.au
Web: www.yacsa.com.au
- YAV** **Young Adelaide Voices**
Address: 27 Grenfell St, Kent Town 5067
Phone: 08 8362 3885
Fax: 08 8362 3885
Email: choiroffice@yav.asn.au
Web: www.youngadelaidevoices.asn.au
- YEC** **Youth Environment Council of SA**
Email: info@yecsa.net.au
Web: www.yecsa.net.au
- YES** **Your Employment Success**
Address: 1391 Main South Rd, Bedford Park 5042
Phone: 08 8464 0782, 08 8201 7584
Fax: 08 8201 7585
Email: info@youremployment.org.au
Web: www.youremployment.org.au
- YHA** **Youth Hostels Association of SA Inc.**
Address: 135 Waymouth St, Adelaide 5000
Phone: 08 8414 3010, 08 8414 3000
Fax: 08 8414 3014
Email: yhasa@yha.com.au
Web: www.yha.com.au
- YNH** **Yeltana Nursing Home**
Address: 25 Newton St, Whyalla 5600
Phone: 08 8645 7699
Fax: 08 8645 4265
Email: ynh@whyallaagedcare.com.au
Web: www.whyallaagedcare.com.au
- YPCTS** **Yorke Peninsula Community Transport & Services Inc.**
Address: 57 Main St, Minlaton 5575
Postal: PO Box 88, Minlaton 5575
Phone: 1300 132 932, 08 8853 3850
Fax: 08 8853 2998
Email: julie.mason@netyp.com.au
Web: www.ypccommunitytransport.com.au

YPN

Your Professional Network

Postal: PO Box 56, Mount Gambier 5290
Phone: 08 8721 2553
Fax: 08 8724 9791
Email: ypn@mountgambier.sa.gov.au
Web: www.mountgambier.sa.gov.au

YWLS

Young Workers Legal Service

Address: 46 Greenhill Rd, Wayville 5034
Phone: 08 8279 2233
Fax: 08 8279 2223
Email: ywls@saunions.org.au
Web: www.ywls.org.au